

Electing Campus Leaders

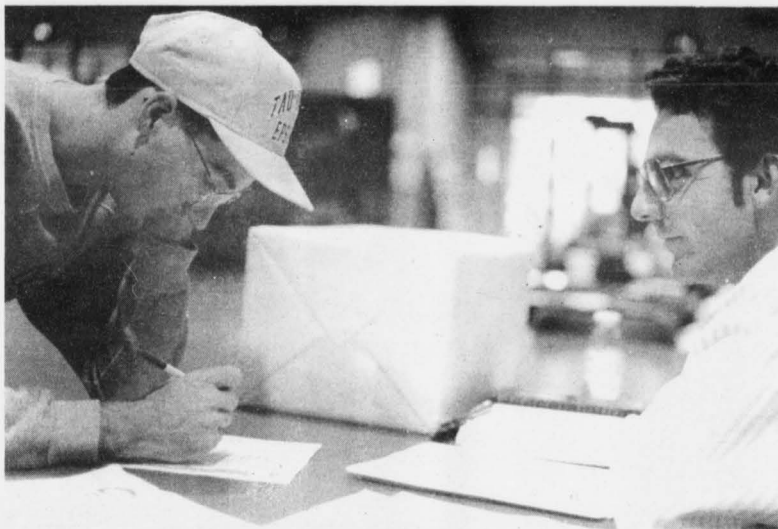

Freshman Bill Frazer votes for student government representatives as Tim Settles worked the polls last week. Northern photo by Julie Venable.

Budget Cut
Spares No One

MICHAEL BUNZEL
NEWS EDITOR
TINA SHORT
STAFF WRITER

The aftershocks of the budget earthquake are being felt as NKU department chairs look at the shaky academic future that lies ahead.

Included in the spring '92 semester budget cuts will be a reduction in the number of class sections, part-time faculty, visiting speakers, new equipment and travel plans for faculty.

George Goedel, head of the psychology department said, "People talk about cutting down to the bone - well we're down to the marrow."

Goedel said his department had a total of five class sections cut. He said he is worried because this may mean the number of students per class may increase, possibly detracting from the quality of the class.

"I've tried to make the cuts that have the least amount of affect on both faculty and students," he said.

Cuts continued on page 3

Student Government Elections

Overwhelming Alliance Victory

STACEY DURBIN
MANAGING EDITOR

On election day, members of The Alliance were busy handing out flyers and explaining their political philosophy to potential student voters.

It must have worked, because students elected all nine Alliance members to next spring's Student Government Representative Assembly.

Two other Alliance members won the Judicial Board write-in elections.

Alliance member Nathan Smith said he feels the group received the top votes because of its philosophy.

"Students were upset with what was going on in Student Government and wanted an

alternative and they found it," he said.

Brian Taylor, a senior SG representative-at-large, said he supports the group because of its diverse nature.

"We wanted to get together a diverse group of student leaders," said Taylor. "We had every written news organization represented: The Licking River Review, The Northerner and The Lost Cause.

Young Democrats, fraternities, sororities, residence hall members and international students were among those Taylor said are representative of The Alliance.

The Alliance based its campaign platform on issues that students want to be brought

up: the mandatory meal plan, the smoking policy and budget cuts.

SG President David Stringer said he is concerned with The Alliance's support of current SG activities: Escort Service, Alcohol Awareness Week and AIDS Awareness Week.

"If they are dedicated to more than three issues, it'll be good," he said.

Smith said he and The Alliance will work hard to please the students.

"I'm not using Student Government for my resume," said Smith. "I want to do what students want me to do. That's what it's all about: students wanting to work with students."

Student Government Election Results

Steve Koetting	332 votes
Nathan Smith	301
Georgianne Mitchell	280
Jeff Dunn	279
Melissa Nichols	274
Ken Smith	253
Fandi Ingah	247
Kelson Combs	246
Caroline Neack	239
Steve Rust	184
Brett Kappas	176
Jennifer Boyd	168
Paul Wingate	163
Lee LeSure	158
Tami Bittner	148
Bryan Underwood	132
Jeff Carter	123
Kimberly Vance	122

Results out of 619 ballots

**Inside
This
Issue**

News

New Rules For
Homecoming Nominations
p. 2

Features

Greek Tragedy At The
Black Box Theater
p. 10

Sports

Basketball
Preview
Pullout

Rules Change For Homecoming Crown

STACEY DURBIN
MANAGING EDITOR

During next February's annual Homecoming festivities, students won't be seeing just pretty faces vying for Homecoming King and Queen.

The next elected king and queen will have to do more than ever to win the crown.

"In the past, we noticed . . . sometimes the persons selected are not necessarily students that have given a lot to the university," said Student Organizations Director Pamm Taylor. "The king and queen should be a kind of person that has a strong, healthy grade point average, probably an upperclassman . . . that has given a lot through service, activities and leadership in student organizations."

It wasn't that the past kings and queens didn't possess these qualities, said Taylor, it was just that voting students usually had no idea which students were giving their time to Northern.

"We felt the work they (past candidates) did for the university . . . was really overlooked," said Taylor.

In the past, student organizations nominated a king and/or a queen candidate.

On election day, usually held a few weeks before Homecoming Week, students voted for a king and queen based on pictures posted near the voting area.

This year, however, all that will change.

After calling around to other universities, Taylor said a committee looked at their processes and made recommendations for Northern's process.

Northern now has similar processes comparable to Murray State University and other state universities, except Northern's process will utilize more student input.

Student organizations may still nominate a king and/or queen, but students also may nominate themselves.

Candidates must now be of junior or senior status with a grade point average of 2.50 or better.

The first step candidates must complete is an application and brief autobiography.

Candidates will also be asked to write a typed, two page essay on their personal growth during college.

Students will be allowed to view the essays and pictures of each candidate during elections to be held in January.

Those who received the top five votes in the student elections will then be subject for interviews by a committee of student leaders and administration.

Elected Officials Visit NKU

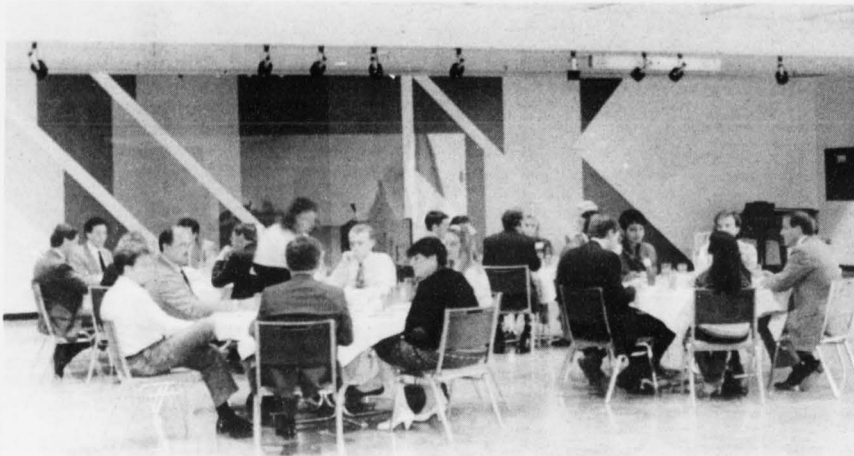

Student Government sponsored a legislative luncheon last Monday where members of the Northern Kentucky caucus could meet with NKU students and administrators to discuss issues of importance to the university. Northern photo by Ancil Campbell.

"It was really critical to have a student voice (during the interviews)," said Taylor. "Other universities had no student representation."

The interviewing committee will select a king and queen based on the candidate's:

Involvement in the university community—25 points

- Grade point average—20 points
- Two-page essay—20 points
- Autobiography—15 points
- Poise—10 points
- Interview skills—10 points

The next Homecoming King and Queen will have no formal obligations, said Taylor, but she said she hopes in the future they will be used as a marketing tool for Northern's general publicity.

In the past, a Homecoming Queen's duty was to represent Northern at the annual Mountain Laurel Festival in Pineville, KY.

Northern decided to drop that duty because of the requirements of the Festival Queen.

Taylor said those requirements didn't suit Northern's non-traditional student population.

"Any student should have the opportunity to be king and queen," she said.

A separate process is followed to find Northern's representative to that contest.

Completed applications must be turned into the Student Activities Office by Friday, Dec. 6.

Vanguard Program Proposal

General Studies Option

ANN ABBOTT
EXECUTIVE EDITOR

By the fall of 1993, NKU students may have an alternative means to fulfill general studies requirements.

This alternative, called the Vanguard program, was recently presented as an interim proposal by NKU's Integrative Study Committee. The proposal was submitted both to the faculty (through academic departments) and Student Government.

According to the proposal document, the Vanguard program was developed in response to both individual student recommendations and evidence gathered in a recent NKU Alumni Survey.

Both of these sources pointed to the lack of alternatives for NKU students fulfilling their general requirements.

Assistant Provost Bob Appleson, who is on the integrative studies committee, said the problems with NKU's general requirements is that they are not challenging enough to more advanced students.

"The Vanguard program would provide a more challenging curriculum for interested students," he said.

The program would offer two options for partial fulfillment of general studies, according to the proposal document. The

programs are called the "Global Perspective" and "Science and Society." Either option includes classes which would satisfy the general studies requirements for freshman composition, the distributive requirement (which includes studies of humanities/fine arts, social and behavioral sciences and the non-western requirement) and the science requirement.

The "Global Perspective" option will allow students to focus on both general global studies and course work from a single region. The single region option includes focuses on Latin America, Asia, Europe and Africa.

The "Science and Society" option will provide students with a curriculum that "integrates natural science and social/behavioral science," according to the proposal. Students in this option will be required to choose courses from three sections: philosophy and religion (as it pertains to science), behavioral science and social science.

Students in both the Global Perspectives and the Science and Society

Vanguard continued on page 3

Cuts Continued From Page 1

Of the total 113 class sections being cut for the spring semester, approximately 100 of those are direct results of the \$1.1 million budget cut.

"We offer 1700 sections a semester, this relatively speaking is not very many," said Provost David Jorns, "but it is unfortunate we had to do it all."

Jorns wanted to stress the cuts were not the university's doing, but rather due to the state shortfall in its budget.

"It's important that students understand that we (NKU) are committed to higher education quality and that there will be classes offered to them," he said.

The university asked each department to make sure it had enough money to teach with for the rest of this year. Also, to make sure the cuts made would not effect a student's chance to graduate, Jorns added. After those expenditures were met "they had to divide the rest as they saw fit."

A nationally recognized speaker who was to speak to the Psi Chi honor society had to be canceled because the school could not afford to pay for his travel arrangements, Goedel said.

"This is just another area where we're not providing an aspect of education that we've had before," he added.

Goedel said not only will nationally recognized people not be able to come here and find out what NKU has to offer, but students won't get to see and hear people from outside this area.

John Westlund, acting head of the music department, said cuts hurt especially in the area of money to schedule visiting scholars and to purchase new instruments.

"(The cuts) affect the whole university . . ." Westlund said. "We're all in this soup together."

The funding supports the special things the music department does and these are the things the department will have to cut back on, he said.

"It takes you down to the bare bones to where you don't have any leeway to have an exciting year," he said.

"We'll have a hard time getting through the year on the operating budget," said William Oliver, head of the chemistry department.

The department is also having to cut travel plans and new equipment purchases.

Equipment purchase is the hardest hit area, he said. The chemistry department did not want to buy any major equipment "just the kind we need to run a chemistry lab."

James Hopgood, head of the anthropology, sociology and philosophy department said his department is looking at a darker future.

The department has had to cancel future speakers and may not get equipment for labs and the museum or an upgrade to the existing computer system, he said.

"I wasn't sure what I was going to get before but now I'm not sure I'll get anything," Hopgood said.

Student activities, which houses such departments as athletics and residential life, had to cut back \$90,600 for the remainder of this year, with additional cut of \$150,000 starting next year, said Cynthia Dickens, vice-president for student affairs.

"I did not want student organizational budgets to be cut at this point," she said. "I

also want to avoid cutting out any positions that are filled."

Even with such a large cut coming for the '92 year, Dickens said she is going to do everything to provide all the services necessary for the opening of the

residential village in the fall.

"We're not going to do anything that

would affect the opening of the residence halls," she said. "This is our top priority and it will continue to be our top priority."

Council Declares New Science Building High Priority

MICHAEL BUNZEL
NEWS EDITOR

FRANKFORT—NKU's drive to obtain funding for a \$28 million natural science building received an added boost at the Nov. 13 Council on Higher Education meeting.

"The council is recommending full-funding of the operating budget and also full-appropriation funding for the capital construction budget," said J. David Porter, chairman of finance committee for the council.

The science building falls under the capital construction budget. Under full-funding of that budget, higher education would receive \$16.9 million for the '92-93 year and additional \$35.1 million for the '93-94 year.

Before the council voted on the capital budget, to be handed over to the governor and the General Assembly for approval, NKU President Leon Boothe wanted to stress to the council NKU's need for the alternative that would provide enough money to the school so it could build another academic building.

"New facilities are essential for a school

that has grown as rapidly as we have," he said. "... Our number one priority is that new science building. Our labs are full, the building was never built as a science building. I'm concerned that the next two or three years that the building will not meet federal standards."

The council assured Boothe the science building is number two on its statewide priority list.

In recommending full funding of the operating budget, Boothe said the council did the right thing.

"I think the council put the responsibility where it belongs in the governor's office and on the legislature to make the decision," he said. "They made a priority decision to cut higher education 37 percent of the budget, maybe they'll make a priority to do this."

Porter said he is hopeful higher education can get full-funding.

Governor-elect Jones, speaking to the regents, trustees and the council back in September indicated that higher education would be a first priority even recognizing "the economic problems of the state," he said.

Vanguard Continued from page 2

option will be required to take "Van 101 - Northern Kentucky's Place in the World," two courses in a single modern foreign language, and two courses in science.

The initial Vanguard program will be available only to students who fulfill special admission requirements. Requirements may include minimum ACT scores and a written statement detailing why the applicant wants to participate in the program.

"Over time we hope the program will be available to all students," Appleson said.

Appleson explained the program (as it is being proposed now) is limited to 100 students.

"We expect self-selection to be the primary tool for limiting the size of the program," Appleson said.

The fact that the course work will be more challenging than the normal general studies will keep many students from being interested, he said.

Most of the course work included in the programs are 300 and 400 level courses.

"One of the advantages for students is

that they will be able to take 300 and 400 level courses during their general requirements. This will allow them more flexibility in choosing their courses," Appleson said.

The Vanguard program is separate from the existing honors program, according to the proposal.

"A lot of people who, because of the requirements in their major, cannot take honors program classes can participate in the Vanguard program," Appleson said.

"Part of the initiative for creating a program like Vanguard is to attract additional better prepared students," Appleson said. "Although we can't put up walls so high that the average student can't come here, we will still offer remedial course work."

Creating a program like Vanguard is not a cost-free venture, Appleson said. It will cost at least \$3,000 to develop a single course.

The projected costs for 1993 are \$12,000, and \$17,000 for 1994.

Appleson said he doesn't expect the budget cuts to affect the development of the program.

The Northernner

Editor: Diane Goetz

General Manager: Lisa Sperandio

Managing Editor: Stacey Durbin

Executive Editor: Ann Abbott

News Editor: Michael Bunzel

Sports Editor: Scott Cook

Copy Director: Kelli Milligan

Art Director: David Knuckles

Photo Editor: Chris Joslyn

Photo Editor: Julie Venable

Advertising Manager: Jim Meyer

Assistant Ad Manager: Ancil Campbell

Advertising Design: Blake Bodkin

Editorial Assistant: Michael Michalack

Adviser: Pat Moynahan

STAFF WRITERS: Brian Ballman, Paul Daniels, Greg Holder, Scott Pierce, Tina Short, Fred Sorino

The Northernner is published every Wednesday afternoon during the school year with the exception of vacation and exam periods. The Northernner is a member of the Associated College Press and the Kentucky Intercollegiate Press Association. Any correspondence directed toward the paper should be addressed to The Northernner, University Center 209, Northern Kentucky University, Highland Heights, Ky 41099. Northern Kentucky University is an equal opportunity, affirmative action employer.

Don't Just Sit There!

Do Something About These Merciless Budget Cuts

DIANE GOETZ
EDITOR

I think it's ironic that when George Bush ran for President in 1988 and when Wallace Wilkinson ran for Governor in 1987, both promised educational reforms and improvements.

In reality, education, especially higher education, is plummeting. Last week three foreign exchange students visited one of my classes. Two were from Czechoslovakia and one from Israel. We (the class) were interested in their perception of the United States. One of their biggest disappointments was education.

One student said, "in our country the smart people get to go to college. In your country the rich people go, regardless of their intelligence." Sadly, she is right.

In recent years, the average guy has had increased difficulty paying for college. Without financial assistance or a wonderful job (which of course most people can only get after a degree), it is nearly impossible to pay for growing tuition costs and other expenses.

President Bush recently submitted the budget for the fiscal year 1992. In the budget, he is proposing a \$1.1 billion cut in guaranteed student loans over the next five years. This is the loan that enables many to attend college. This type of action does not show me "the education President," which of course he promised

to be. That is a substantial amount and one felt by many of us. In addition to cutting loans, he has cut the amount of federal money given to institutions of higher learning. So, states are expected to fill in the difference.

Of course, Kentucky is a state that has been cutting assistance to higher education in recent years. The large budget cuts in higher education to make up for the state's revenue shortfall more than proves how unimportant higher education has become.

It's already hard enough to find a job today. With education becoming more and more of an obstacle, few will be able to get ahead. I think this is ridiculous.

How can legislators expect to be praised when they are continuously smacking us in the face. I have met many people who started going to NKU and then had to stop because of finances.

While there isn't a whole lot we can do about the recent budget cuts except for grinning and bearing it, one can write their legislator or to Gov. Wilkinson with his or her concern.

I realize that this would take time out of one's busy schedule, but take the time. This is important! If legislators think they can make a \$31.6 million cut in education and get away with it, they will do it again. People need to start letting these decision makers know we are not happy with

their decisions.

Last Monday I attended a legislative luncheon sponsored by Student Government. At this luncheon, I learned that a personal letter can mean a lot to a busy Representative or Senator. So, write to them and let them know how you feel.

Kentucky is already on the bottom of the totem pole for education in the country. Granted, higher education is ranked better than secondary education, but cuts like this hurt! I can't imagine what sort of idiot decided to cut education during a tough shortfall in a state that is already known for having poor education. But, this was the decision made.

Now, we have to live with it. Regardless of what our administration can do to ensure that the quality of education will not be effected by the cuts, it will. Classes have already been cut. So, the remaining classes will have to be considerably larger.

I know personally one general requirement class that I was going to take next semester has now been cancelled. It was the only one offered at the time I could take it. Now, I will have to take a class at the University of Cincinnati or Mount St. Joseph through the consortium. At least, I'm hoping I can do this.

This is an option many students are not

aware of. You can take classes at a number of other universities in the Greater Cincinnati area and pay your tuition to NKU.

Say, for instance, you cannot get into a biology class because it was cut, it is possible that you can take a biology class at one of these other universities and have the credit transferred to Northern. There are a certain number of requirements that must be met. Students interested in this option can call the NKU Registrar for additional information.

This is one option some students may be able to take advantage of, but students need to take action so that a cut like this does not reoccur.

Refer to the letter written by Brian Taylor this week for addresses. He took the time to look up these addresses for you. All you have to do is take time out to write to them.

It could make a world of difference. If a revenue shortfall is once again in Kentucky's future students writing to complain to legislators could make them think twice about cutting higher education next time.

You never know, your letter could be the one that makes someone recommend a 37 percent budget cut in something other than higher education.

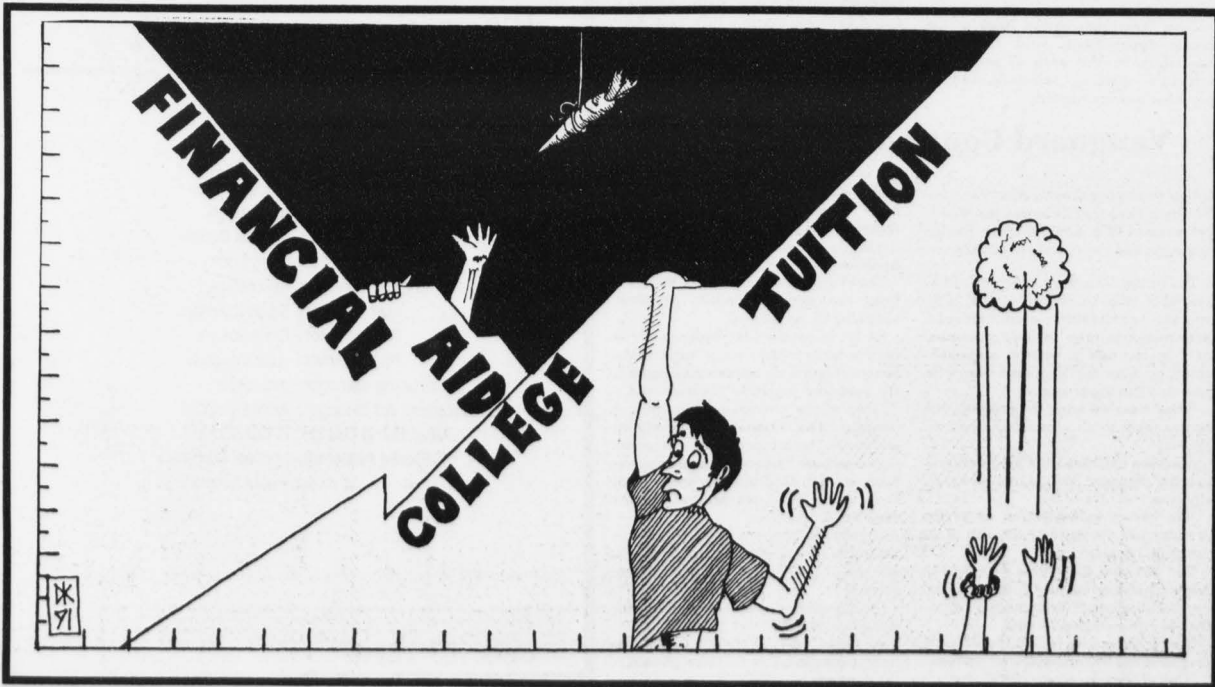

Campus Preachers Exercising Their Freedom Of Speech

LOWELL A. TRUITT
CONTRIBUTOR

In this revolutionary country of the United States of America, our freedom of speech has always stood for the right to express one's individual thoughts and ideas.

Freedom of speech is essential to one's individual personality and entitles all classes of people, regardless of race, creed or social standing, the right to express his or her particular individual views.

The Freedom of Speech Clause adopted in 1791, as the first provision of the Bill of Rights, provides a hard document of this essential law.

It boldly states: "Congress shall make no law abridging the freedom of speech, or of the press, or the right of people to peaceably to assemble, and to petition the government for a redress of grievances."

The law that I (as well of millions of other Americans) share each day, but unfortunately take for granted, the is right to express one's self in public.

"You are all sinners and need redeemed," said Rev. Moore, the infamous campus preacher. "You are all horrors and drunks and come to school to buy drugs with your daddy's money. You must all accept Jesus Christ in order to save your souls or pay the sacrifice of burning in hell!"

This is a prime example of the power of the freedom of speech, which we all acquire and now possess through the individual trials and tribulations of our forefathers.

Some NKU students had something to say about the unknown preacher and his right to freedom of speech.

"It's a free country, if that's what he wants to do he can," said a freshman who would like to be known as Brian.

"He should take his kind of freedom of speech and stick it where the sun don't shine," said senior Rob Bush.

"NKU students are too concerned about themselves and their world to be aware of what is happening outside the tri-state area," said senior Angela McFarland. "He's about the only ridicule

thing that happens on this conservative campus, once you start censoring this guy, who else will be next?"

"I think he's wasting his time, because of the methods he is using. He's insulting people," said Dan Preece, junior.

"He has the right of saying what he wants to say, but I think he's done it enough by now," said junior Ginette Bolin. "We also have a right to live our own lives. What gives him the right to judge us?"

"People should be able to say what they want to say, and if you don't want to listen, you have the option to leave," said senior Stacy Shelton.

"You can say whatever you want to say, and I like it," said sophomore Mohammad Rahman.

When elaborating on the issue of freedom of speech, it all breaks down to certain inevitable facts which, to me, are clearly self-evident. In order for us to grow individually, or to progress as a nation, all fundamental rights must be clearly displayed. We must learn to engage in these rights and use them to our advantage.

When drafting the Constitution, the framers had no idea what power this

ancient document would have on our nation. A nation full of hope, pride, colors and differentiation. A nation of all people regardless of race, creed, religion or social standing.

I chose this particular clause because it carries a great importance in today's ever changing society. A greater importance, I think, than any other formulated right or law in existence.

Freedom of speech is first on my list forever. It is the only reason I am here today with the right existing for me to conclude my opinion.

RAISE \$500...\$1000...\$1500



**FOOL
PROOF
FUND
RAISING**

For your fraternity, sorority, team or other campus organization.

**ABSOLUTELY NO
INVESTMENT REQUIRED!**
CALL 1-800-950-8472, ext. 50

NOW OPEN
OPEN LUNCH



Delivering The Perfect Pizza!

441-1444

2298 Alexandria Pike

14" Large Pizza
One topping
\$6.95

Not Valid with other offers
Expires 12-15-91

14" Large Pizza
ham, beef, sausage, bacon toppings
\$8.96

Not Valid with other offers
Expires 12-15-91

UNDER NEW MANAGEMENT

CHINA TOWN

THAI CHINESE CUISINE

(Formerly Wok-on-In)

2415 Alexandria Pike
Highland Heights, Ky
(606) 781-6364

*Try Our
Thai-Chinese Cuisine*

Fast, Friendly Service
& Fair Prices

NKU Student Savings

\$1.00 OFF

on any LUNCH or DINNER

THAI CHINESE (606) 781-6364

COLLEGE



CYCLONES VS. KNOXVILLE CHEROKEES

All \$6.00 seats are only \$3.00 with student I.D.

Call 531-PUCK

CYCLONES VS. KNOXVILLE CHEROKEES

Group Wins Big**Alliance Thankful For Support**

Dear Students:

The members of the Alliance: Caroline Neack, Jeff Dunn, Steve Koetting, Melissa Nichols, Kelson Combs, Fandi Ingah, Nathan Smith, Georgianne Mitchell and Kenny Smith want to sincerely thank the students for their tremendous support in the SG elections.

Your wholehearted support is proof that the student body is as concerned with current SG issues as we are. We come together to fight the smoking policy, the consensual relationship policy, the mandatory meal plan for dorm residents and other pressing issues. With your votes, you have truly helped to bring nine representative voices to SG. We thank you.

The Alliance

WRFN Wants Student Feedback

Dear Editor:

As the only female staff member at WRFN, I feel compelled to comment on the controversy surrounding the "Women Hater's Show."

First, the way the complaint was handled was totally incorrect. Rather than express her feelings to WRFN General Manager Paul Higginbotham or any other member of WRFN management, Schlarman wrote to *The Northerner*. Unfortunately, *The Northerner* is really not connected with WRFN, and has no bearing on our programming. It is not due to lack of concern on the part of WRFN that she first went to *The Northerner*, as the management of WRFN has an open door policy. If any student has a complaint, they are more than welcome to speak to Higginbotham. If he isn't available, any WRFN staff member can take his/her name and schedule an appointment at both parties convenience. Had Schlarman wanted to talk to a woman about this sensitive issue, I could have served in that capacity and relayed her comments to the station manager. None of these methods were even attempted. Instead, she chose to go to *The Northerner* and be assured of plenty of publicity. WRFN was never given the chance to talk with Schlarman and possibly reach a solution. This is not the way to achieve results.

As for the "Women Hater's Show," as a woman, I do find the title offensive. But what is even more offensive to me is the thought of anyone censoring another's right to free speech. I am proud to work in a station that allows its disc-jockeys and staff members the freedom to express their views, without fear of prior restraints. This policy works both ways, ladies. If you want to retaliate with a "Men Hater's Show," you are more than welcome. I applaud Mr. Higginbotham's policy and encourage opposing views on the situation.

As for the possibility of "psychological damage" or "not having a choice," you do have a choice - leave the building. You don't get WRFN in any other building besides the University Center. We want listeners, that's what we are here for, but if you are basing our entire operation on one two hour show - you don't have to listen! By crying sexual harassment or degrading comments, you are not furthering the cause of women's rights at all. You've set us back a long way, baby.

Crystal M. Litz
WRFN News Director

Write Your Legislators

Dear NKU Students:

Last week Steve Koetting and Dave Stringer urged each of you to write your legislators something I also feel very strongly about. At the current time I can think of about 1.1 million reasons as to why you should make the effort to contact the Northern Kentucky caucus. In order to make this easier for you their addresses are as follows:

Wm. Donnemeyer, 333 Bonnie Leslie, Bellevue, Ky., 41073; **Ken Harper**, 2700 Main Chase, Crestview, Ky., 41017; **Thomas R. Kerr**, 5415 Old Taylor Mill Road, Taylor Mill, Ky., 41015; **Jex (Jay) Williams**, 14142 Walton Verona Road, Verona, Ky., 41092; **Lawson Walker**, 7300 Turfway Road, Suite 430, Florence, Ky., 41042; **Martin J. Sheehan**, 310 View Place, Covington, Ky., 41001; **Jim Callahan**, 101 Bonnie Lynn, Southgate, Ky., 41071; **Clay Crupper**, 25 Wilorn Drive, Dry Ridge, Ky., 41035; **Jon David Reinhardt**, Poplar Thicket, Alexandria, Ky., 41001; **Jim Bunning**, 1717 Dixie Hwy, Suite 160, Ft. Wright, Ky., 41011; **Richard Roeding**, 2227 Grace Avenue, Ft. Mitchell, Ky., 41017; **Art Schmidt**, 131 Winters Lane, Cold Spring, Ky., 41076.

Stand up and let your voice be heard.

Sincerely,
Brian K. Taylor
President
NKU Young Democrats

Disc Jockey Defends Show

Dear Editor:

In reference to "WRFN Broadcasts Waves of Controversy Across Campus," I found the reporting extremely inept and sensationalistic. Ms. Abbott, in reporting people's opinions on the "Women Hater's Show," failed to report on the show itself.

Was Sinclair Lewis's book *The Jungle* about a jungle? Indeed not, and neither does my show's title reflect the show's content. I do not tell sexist jokes over the air, nor do I have commentaries on hating women. Rather, I use the show's title to call attention to the music.

I must follow the "rock forty" format, which means I must play three or four current tunes, despite the content. Then, I must play requests. The rest of the show is my choice, and I purposefully steer away from mushy love songs. Occasionally I will introduce a song as a "classic women hater's tune." I classify certain music as "women hater's" songs. Guns-n-Roses, Led Zeppelin, and other popular groups' songs contain lyrics which are generally demeaning to women in society. I did not write the song, I merely play it. By calling a song a "women hater's tune," I call attention to the lyrics which are generally ignored. That is as offensive as my show gets.

Ms. Abbott reported many opinions in her article, but how many of those people have actually listened to my show? It is not fair to judge a person on his/her skin color, or to judge a book by its cover. It is also unfair to judge my show without listening to it.

Personally, I do not hate women. I have and will continue to love and respect many, be they family, friends, fellow students, co-workers or associates. The show itself is supposed to be a joke, and anyone who listens to it will realize that. The title may be offensive, but it is not advertised through the campus media. The only time the show's title is aired is from 2 p.m. to 4 p.m. on Monday afternoons.

The insinuation by Ms. Schmidt that my age invalidates the legitimacy of my show is ludicrous. Her statement that my show "stems from the fact that I am very young" implies that I am naive and immature. While accusing me of sexism, she is guilty of judging me on my age (ageism).

As Ms. Schlarman is fond of saying that she "cannot escape" my show, so am I unable to avoid the inept, biased reporting by Ms. Abbott. The letter sent to *The Northerner* was mostly about "Condom-Man." Out of a three page letter, one paragraph was about my show. This biased reporting was further emphasized by Ms. Abbott asking people's opinions on something they have never listened to. In order to do a proper album review, one must listen to the album. If Ms. Abbott would have reported competently, she would have first listened to my show.

John Hawthorne
a.k.a. DJ Gunther Aloysius

Editors Note: Abbott listened to the show prior to writing her article.

SG To You**Congratulations To Newly Elected Campus Leaders**

Dear Students:

I would like to congratulate all of the candidates who were elected last week and would encourage those who weren't elected to become involved in Student Government as any help is greatly appreciated. I would also like to remind those people who were elected of the commitments they have made to SG activities, including the Escort Service, Student Book Exchange, information booths, committee services and 3 p.m. meetings each Monday. If any one of those elected have conflicts or questions concerning these responsibilities, please contact me as soon as possible.

Hoxworth Blood Drive, sponsored by Student Government, will be held on Nov. 25 from 9:30 a.m. - 4:30 p.m. in the UC Ballroom. Your participation will be greatly appreciated.

I would like to thank Rachel Klink, secretary of external affairs, for all her work in organizing and running the legislative luncheon held last Monday. This luncheon allowed Student Government and the administration to meet with local legislators and express NKU's concerns over a variety of issues.

I would like to stress once again the importance of students staying informed about issued concerning NKU and higher education. Letters to your representatives mean a great deal to them, as was stressed at the legislative luncheon, so please inform them of your concerns.

thank you very much for your time and please have a safe week.

Sincerely,
David A. Stringer
President, Student Government

Classes Cut For Spring

STAFF REPORT

The following are the 113 classes which have been cut for the spring '92 semester:

Biological Science Dept.: General Biology - BIO 120 Sec. 09, BIO 120 Sec. 19, BIO 120L Sec. 09, BIO 120L Sec. 14, BIO 120L Sec. 19; Environment and Man - BIO 123 Sec. 01; Spring Flora of Ky. - BIO 129 Sec. 01; Microbio for Hlth Profess Lab - BIO 202L Sec. 03; Human Anatomy and Physiology - BIO 206 Sec. 01, BIO 208L Sec. 01, BIO 208L Sec. 02; Scanning Electron Microscopy - BIO 455 Sec. 01; Orientation to College and Beyond - UNV 101 Sec. 01, UNV 101 Sec. 04.

Art Dept.: Art Appreciation - ART 100 Sec. 06, ART 100 Sec. 07, ART 100 Sec. 09, ART 100 Sec. 11; Public School Art - ART 280 Sec. 02; Senior Project in Printmaking - ART 472 Sec. 01.

Music Dept.: Harpsichord for Pianists - MUS 147 Sec. 01; Organ for Pianists II - MUS 150 Sec. 01; Chamber Music Ensembles - MUS 310 Sec. 03; Harpsichord for Pianists II - MUS 347 Sec. 01.

Theatre Dept.: Theatre Appreciation - TAR 100 Sec. 01.
Literature and Language Dept.: Principles of Composition - ENG 100 Sec. 05; Composition I - ENG 101 Sec. 19; Composition II - ENG 102 Sec. 08, ENG 102 Sec. 51, ENG 102 Sec. 53; Introduction to Literature - ENG 200 Sec. 01, ENG 200 Sec. 04, ENG 200 Sec. 15; Survey of American Literature II - ENG 209 Sec. 01; Elementary French I - FRE 101 Sec. 03; Elementary German I - GER 101 Sec. 51; Elementary Spanish II - SPI 102 Sec. 04.

Mathematics/Comp Science Dept.: Programming in Basic - CSC 160 Sec. 02; Beginning Algebra - MAT 095 Sec. 12; Algebra - MAT 099 Sec. 14; Introduction to Probability - MAT 110 Sec. 04; Introductory Linear Mathematics - MAT 111 Sec. 10; Calculus for Business Applications - MAT 112 Sec. 01; Elementary Statistics - MAT 205 Sec. 05.

Physics and Geology Dept.: Stars Galaxies and Cosmology - AST 115 Sec. 07, AST 115 Sec. 08, AST 115L Sec. 07, AST 115L Sec. 08; The Changing Earth - GLY 115 Sec. 06, GLY 115L Sec. 07, GLY 115L Sec. 06, GLY 115L Sec. 07; Introduction to Physics - PHY 110 Sec. 02, PHY 110L Sec. 02.

Chemistry Dept.: Introduction to Chemistry - CHE 110 Sec. 02; Physiological Chemistry Lab - CHE 115L Sec. 12.

Psychology Dept.: Introduction to Psychology - PSY 100 Sec. 15, PSY 100 Sec. 17, PSY 100L Sec. 18, PSY 100 Sec. 19; Social Psychology - PSY 340 Sec. 02.

Sociology/Anthro/Phi Dept.: Intro to Philosophy - PHI 150 Sec. 05; Philosophy and Sexuality - PHI 170 Sec. 01; Introductory Sociology - SOC 100 Sec. 07.

History and Geography Dept.: Urban Geography - GEO 301 Sec. 01; History of Europe to 1713 - HIS 100 Sec. 02; History of Europe, 1713 to Present - HIS 101 Sec. 04, HIS 101 Sec. 13; History of U.S. through 1877 - HIS 102 Sec. 03, HIS 102 Sec. 06; History of the U.S. Since 1877 - HIS 103 Sec. 15.

Political Science Dept.: American Politics - PSC 100 Sec. 05; State and Local Politics - PSC 101 Sec. 04; Comparative Politics - PSC 102 Sec. 04.

Learning Assistance Center: Critical Reading - LAP 110 Sec. 01.

Accountancy Dept.: Introduction to Accounting - ACC 101 Sec. 02.

Economics and Finance Dept.: Business and Law - BUS 230 Sec. 04; Principles of Macroeconomics - ECO 200 Sec. 06, ECO 201 Sec. 08, ECO 201 Sec. 09.

Management/Marketing Dept.: Selected Topics in Management - MGT 694 Sec. 01.

Information Systems Dept.: Intro Computer Information Systems - IFS 100 Sec. 07.

Communications Dept.: Newswriting I - JOU 130 Sec. 02; Broadcast News Writing - JOU 265 Sec. 01, RTF 265 Sec. 01; Photo-Journalism I - JOU 390 Sec. 01; Television Performance - RTF 200 Sec. 01; Principles of Speech Communication - SPE 101 Sec. 91, SPE 101 Sec. 92, SPE 101 Sec. 93.

Education Dept.: young Child in Classroom - EDU 301 Sec. 02; Classroom Management - EDU 314 Sec. 03; Exceptional Child: Regular Classroom - EDU 360 Sec. 03; Elementary school Science - EDU 640 Sec. 01; The Principship - EDU 685 Sec. 01; Safety and First Aid - HEA 135 Sec. 01; Beginning Karate - PHE 114 Sec. 01; Intermediate

Karate - PHE 214 Sec. 01.

Technology Dept.: Foundations of Industrial Design - IET 180 Sec. 01; Elec/Mech Systems Design/Drafting - IET 230 Sec. 01; Industrial Environmental Control - IET 260 Sec. 01; Advanced Plane Surveying - IET 420 Sec. 01; Intro to Labor Relations - LAS 300 Sec. 03; Intro to Word Processing - OST 100 Sec. 05.

Ald Hlth/Hum Srv/Soc Wk Dept.: Activities Therapy -

HSR 110 Sec. 02; Intro to Therapeutic Recreation - HSR 150 Sec. 01; Introduction to Gerontology - HSR 200 Sec. 01; Topics: Serv to Gay/Lesbian Clients - SWK 399 Sec. 01; Issues in Social Welfare - SWK 599 Sec. 01.

Legal Programs: Comparative Law - LAW 913 Sec. 01; History of Anglo-American Law - LAW 930 Sec. 01; Land Financing - LAW 940 Sec. 51; Land Use Planning - LAW 941 Sec. 51.

Read The Northernner for
the latest news on campus events.

Right Macintosh. Right price. Right now.



Macintosh Classic® System.

Macintosh LC System.

Macintosh IIx System.

Now's the right time to buy an Apple® Macintosh® computer system. Because right now you can save big on Apple's most popular computers and qualifying printers. And Macintosh is the right computer to help you achieve your best, throughout college and beyond.

What's more, you may even qualify for the new Apple Computer Loan, which makes buying a Macintosh now even easier.

So come in right now and check out the big savings on Macintosh. But hurry—these special savings last only through January 5, 1992.

For further information visit the
NKU Bookstore in the University Center
or call 572-5141



Three-week event calendar a brainchild of WRFN and The Northerner

November 20 - 26

November 20: Meeting of the Third Wave, sponsored by the Women's Center, 3:30 p.m., BEP 301. Staneala Beckley from Sierra-Leone will speak about differences between African and American culture.

November 20: Northern Kentucky Sierra Club meeting, 7:30 p.m., Chancellor's Room, Thomas More College. "Show and Tell" program: bring favorite vacation slides. Call Ron Lusby after 7 p.m. at 635-9221 for information.

November 20: International Coffee, 12-1:30 p.m., UC TV Lounge.

November 21-24, 26, and December 3-7: Department of Theatre presents *Lysistrata*, Black Box Theatre. Call 572-5464 for more information.

November 21: NKU Women's Association presents "Gender Differences in Managerial Career Advancement", 3-5 p.m., UC 108. Dr. Susan Scollay and Prof. Carolyn S. Bratt present their research project, *factors creating gender differences in managerial career development*.

November 22: ISU Meeting, 2:30-4 p.m., UC 108.

November 22: Psi Chi presents "Occupational Therapy". Melinda Miller, an Occupational Therapist from St. Elizabeth Hospital, will speak about her profession and its relevance to psychology, 12 p.m., BEP 350.

November 22: Keyboard Kaleidoscope, 8 p.m. Main Stage. Free to all.

November 24: Opera Recital Workshop, 3 p.m., Main Stage.

November 25: Percussion Ensemble, 8 p.m., Main Stage. Free to all.

November 26: Dr. Jakob Petuchowski, Sol and Arlene Bronstein Professor of Judeo-Christian studies and research professor of Jewish theology and liturgy, HUC-JIR presents "Beauty and the Unseen God: Dealing with Symbols in Prayer," 8 p.m.,

Hebrew Union College, Mayerson Hall Auditorium.

November 27 - December 3

December 2: Jazz Ensemble Concert, 8 p.m., Main Stage. Free to all.

December 2: APB Lobby Decorating, 1-3 p.m., UC.

December 3: BUS and AOA Christmas Presentation, Cafeteria ABC.

December 3: Cup o' Cheer, 12-1:30 p.m., UC Lobby.

December 3: Photo buttons sale and free pencils, 10 a.m. - 2 p.m., UC Lobby.

December 4 - 10

December 4: International Coffee, 12-1:30 p.m., UC TV Lounge.

December 4: Blizzard of Bucks gameshow, 12-1 p.m., UC Theatre. (Lunch \$1.00).

December 4: AOA Founders Day celebration. Display in UC Lobby.

December 5: Symphonic Winds, 8 p.m., Main Stage. Free to all.

December 5: Holiday Boutique, 11 a.m. - 1 p.m., UC Lobby.

December 5: Photo buttons and candies, 11 a.m. - 1 p.m., UC Lobby.

December 6-13: Senior Art Exhibits, Third Floor Gallery.

December 6: AOA and BUS Christmas Dance, 9 p.m., UC Grill.

December 6: Cup o' Cheer, 12-1:30 p.m., UC Lobby.

December 7: Breakfast with Satan, 9-11 a.m., UC Ballroom.

December 8: Cocoa and Carols, 3 p.m. and 7 p.m., Main Stage.

Post No Bills

... a bulletin board of information relevant to NKU students
The Catholic Newman Center has a free spaghetti supper every Thursday evening at 5:30 p.m. and is located at 512 Johns Hall Road. Call 781-3775 for information.

Women's Center offers: *Women in Prayer* Group every Wednesday 12:15-12:45 p.m., BEP 301; *12-Step Program* every Tuesday, 12:15-1 p.m. BEP 301; *AA Meetings* every Thursday, 11 a.m.-12 p.m. BEP 301; *Pregnant Without A Partner* every Friday, 11 a.m. - 12 p.m.; *Peer Support for Non-Traditional Women* every Friday, 12-1 p.m. Questions? Call 572-6497.

PSC Club meets at 1 p.m. on the first Friday of every month, LA 211, the student PSC Lounge.

Philosophy Club meets on Wednesdays, 2:30 - 3:30 p.m., Cafe ABC upstairs. Call Jona Hicks at 344-8963 for more information.

Student Government meetings are held at 3 p.m. every Monday UC 108. All students are invited.

Campus Republicans meet 3 p.m. every Friday in UC 116.

Student Bar Association meets 4:30 p.m. every Thursday.

Campus Health Services now has extended hours. Hours are now 8:15 a.m. - 5:30 p.m. Mon.-Thurs. and 8:15 a.m.-4:30 p.m. Fri..

Les causeries du lundi informal conversation in French, open to all students, staff, and Francophiles at heart, 2 p.m., LA501 every Monday. Call Barbara Klaw at 572-5531 or Gisele Loriot-Raymer at 572-5531 for information.

Kaffeestunde, informal conversation in German, open to all students, faculty, and staff who would like an opportunity to practice speaking and listening to German, 3 p.m. every Thursday, LA535.

WNKU 89.7 FM, in its never-ending quest for raising community environmental awareness, produces the Earth Calendar, a comprehensive listing of events pertinent to environmentalism in the tri-state. Call WNKU at 572-6500 for more information or call the Earth Calendar Hotline at 559-7756.

Cincinnati Opera presents the 1992 *Young American Artist Program*, offering young singers the opportunity to combine working experience and study within the context of a major opera company. Auditions will be in Cincinnati. Those interested should be prepared to sing several arias of contrasting styles in original language, one aria in English, one operetta/musical theatre selection in English, and one two to three minute prepared, memorized monologue from a play, operetta, or musical theatre piece. For information or an application to audition, please write Anne Schmidt, Cincinnati Opera, 1241 Elm Street, Cincinnati, OH 45210, or call 621-1919, ext. 220.

Glamour's Top Ten College Women Competition is searching for eligible females. Applicants must be full-time junior undergraduates. For more information or for an application, call 572-6497 or stop by the Women's Center.

College Fiction Contest sponsored by Playboy Magazine is accepting original, unpublished stories, maximum length: 25 pages (double spaced). First prize is \$3,000 and publication of story in Oct '92 Playboy. Contest is open to all university students, regardless of age. Deadline is Jan. 1, 1992. Send manuscript and a 3"x5" card with your name, address, telephone number and college affiliation to: Playboy, College Fiction Contest, 680 N. Lake Shore Drive, Chicago, IL, 60611.

AIFS Minority Scholarship for study

abroad offered to African-Americans, Hispanic-Americans, Native-Americans, Asian-Americans and Pacific Islanders. Applications and further information can be obtained by calling 800-727-2437, ext. 6106, or writing: Minority Scholarship Selection Committee, Attn.: Anne Decker, AIFS, 102 Greenwich, CT 06830.

National Research Council to award Ford Foundation Fellowships for minorities. Predoctoral, dissertation, and postdoctoral fellowships are available to Native American Indians, Alaskan Natives (Eskimo or Aleut), African Americans, Mexican Americans, Native Pacific Islanders (Polynesians or Micronesians), and Puerto Ricans. Inquiries concerning application materials and program administration should be addressed to: Fellowship Office, GR420A, National Research Council, 2101 Constitution Avenue, Washington D.C. 20418.

NKU Dental Hygiene Program accepting new patients. Patients can receive preventive treatment such as cleaning and examination, X-rays, and sealants. The patient's personal dentist will be notified when treatment is completed; X-rays will be forwarded. Cost is minimal. Delta Dental insurance is accepted. Facilities are located on NKU's Covington Campus, 1401 Dixie Highway. Call 572-6620 for information.

Cooperative Center for Study in Britain (CCSB) is now accepting student applications for its Celtic, Ireland and London summer programs as well as the 1992 semester in Oxford. For information call 572-6512.

The Academic Advising Resource Center (AARC) is providing academic advising services to all undeclared, degree-seeking undergraduates. The AARC is currently advising students for early registration for Spring 1992. The AARC is located in BEP 469, 572-6900. Call to schedule an appointment.

Anonymous HIV Testing and Pre and Post Counseling provided by the Northern Kentucky Health Department on the first and third Tuesday of each month, 12 - 4 p.m. and again on the second and fourth Wednesday of each month, 9 a.m. - 1 p.m. in the Health Office, UC 300. Call Mary Rosenfeldt R.N. at 572-5218 for information on HIV and HIV testing.

Steely Library is keeping its loggia area opening from Sunday through Thursday until midnight. The rest of the library will close at regular hours (Sun. 6 p.m. and Mon. - Thurs. 10 p.m.). Contact Rebecca Kelm at 572-6651 with questions regarding this or other library services.

Volunteer Opportunities Available at Kenton County Boys/Girls Club. Tutors are needed in their Education Department, Mon.-Fri.. Other positions are also available. Hours are flexible. Call John Foley, Director of Volunteers, at 431-5346.

Brighton Center, Inc. operates a Family Day Care Center Satellite Program. This program provides quality child care in the homes of state certified providers. Financial assistance is available. For more information, call Cheryl Simpson at 491-8303.

Free Daytona Beach '92 Guide Available. The Visitor's Bureau for the Daytona Beach Resort Area is offering its free "Official Guide to Spring Break '92" for college students. Information on accommodations and events from February through April is also available. Call 1-800-854-1234 or write P.O. Box 910, Daytona Beach, FL 32115.

Support Welcome House. The NKU Student Sociology Organization is sponsoring a canned food drive. Welcome House is home to women and their children with no place to go. Please drop off your donations in LA 216. The deadline is December 5.

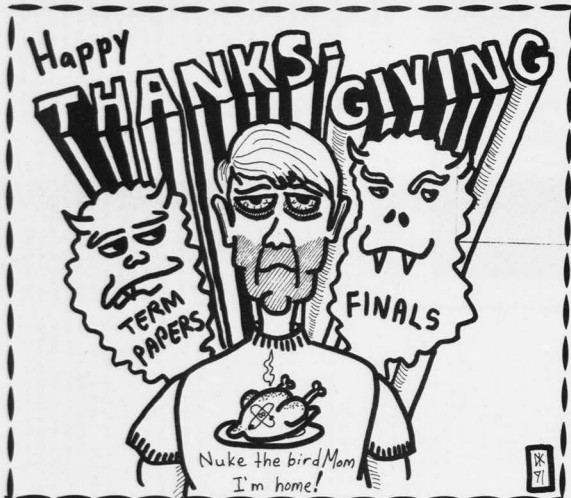

Want Recognition For Your Campus Organization?

...advertise in *The Northerner*!

For the low price of zero (that's a bargain on this campus!), you can submit information concerning an event or service.

The Three Week Event Calendar provides brief information on upcoming events of general interest. The Post No Bills section provides information on regularly scheduled events, scholarships, and a vat of other tasty knowledge. Simply submit the event, a brief description, the time, location, and a phone number.

Greek Theater To Be Relived

Ancient Play/ Modern Presentation

LAURA OWEN
CONTRIBUTOR

NKU's theater department will put a modern twist on an ancient story in its presentation of the Greek comedy "Lysistrata."

The play, which is by the Greek playwright Aristophanes, will start Nov. 21 at NKU's Black Box theater.

"It should be fairly exciting," said NKU playwrighting instructor Ken Jones. "It will be presented in modern times although it was originally written in 410 B.C., some 2400 years ago. Rather than acting out the show in its original time, it will represent the Americas in a war much like the Vietnam or Persian Gulf war."

Jones will direct the presentation.

Incorporated within the show are ten dance routines and music ranging from "Joy to the World" to "War."

"The show consists of no acts and each phase will unfold. Hopefully the audience will view it as a whole picture versus individual scenes," Jones said.

The set of "Lysistrata" is five levels high and will encompass the entire Black Box theater.

"The stage will be set up much like that of the Greek theater, the stage surrounding the audience. This will allow the audience to be closer to the action then in past theater performances," said Jones.

The cast of "Lysistrata" is made up of 30 student actors and actresses. Junior Kim Wade will play the part of Lysistrata, the woman who proposes all the women deny their husbands of sexual activity in an attempt to stop the war.

Junior Petra Wright will play Katoniki and Junior Robert Smith will play Stratyllis.

"Many freshman and sophomores are being used as dancers. It's good for them to get experience early on," said Jones.

Lysistrata will run Nov. 21-24, Nov. 26-27 and Dec. 3-7. It will be held in NKU's Black Box theater every night at 8 p.m. and matinee showings will be held Nov. 24 and Dec. 7 at 3 p.m.



Movie Sends Warning

Not The Average "Cult Film"

KELLI MILLIGAN
COPY EDITOR

All the questions you can possibly have about life will be answered and all your spiritual needs fulfilled. The group you will become involved with is the most loving, compassionate and inspirational bunch of people you will ever meet. Come and join them, they're sure you'll fit right in.

Does this sound too good to be true? According to the film "CULTS," it probably is.

"CULTS" was shown in the Commonwealth Hall last week, and the message it sent was loud and clear; according to this movie, these groups can trap people, especially at a vulnerable time in one's life - such as college.

At first this group may take a personal interest in a student, which may gradually combine with increased demands on that student's time and his commitment to the group, according to a brochure from the Cult Awareness Network (CAN).

These groups pull you in, said the film, and once someone is in, it's very hard to get out again.

Lorna Goldberg, a former cult member who was in the film, said she thought the group had the answers to all of her questions. She felt pressured by outside forces and was vulnerable. Then, once

she was in, she was scared to leave. The cult had arranged a marriage for her to a man she didn't even like and they sent her children away to school.

Cults cut off communication between their members and those members' family and friends. They don't let their members ask questions and they make them feel guilty if they do ask questions. They can make someone divulge private secrets and use them as blackmail if one steps out of line, according to the film.

They may manipulate language to confuse or chant to get members in a trance-like state, said the film.

Most emphasized in the film was that once members are pulled in, they become totally dependent on the group and they control every aspect of one's life. Cults can control one's mind, according to the movie.

The film raises many questions. For example, the film asks, if these groups can so easily recruit members and seem so legitimate while they're doing it, how can someone know whether to join or not?

According to CAN, if someone is approached by a suspect group, he should ask questions such as what commitments of time, money and other resources will it expect? Would one be assigned recruiting or financial quotas? Would the group discourage association

with friends and family? Also, how does what someone might gain from this group fit in with personal goals or ideas?

CAN goes on to make more recommendations. Does the group encourage academic studies or does it say the group is more important than school? Does it answer the questions asked or does it say that the answers will come later? Does it require absolute obedience and devotion to its leader?

There are many groups that are valid and very worthwhile to join. The safest way to know about the group one wants to join is to find out if it is associated with school. Also, ask outside sources what they have heard about the group, according to the film. Play it safe and don't join on the basis of unrealistic dreams coming true. As mentioned in the film, "if something is too good to be true, it probably is."

Nip It In The Bud



Comedian Dan Wilson entertained students last Wednesday with his imitation of Barney Fife. Northerner photo by Julie Venable.

Northern Noel Is Coming Soon!

Monday, Dec. 2

- Lobby Decorating
- Cup-O-Cheer

Tuesday, Dec. 3

- Photo Button Sales
- NKU Singers
- Cup-O-Cheer

Wednesday, Dec. 4

- Blizzard of Bucks
- Horse and Carriage Rides
- Carolling, Cookies and Cocoa

Thursday, Dec. 5

- Holiday Boutique

Friday, Dec. 6

- NKU Vocal Jazz Ensemble
- Cup-O-Cheer

Saturday, Dec. 7

- Breakfast with Santa

Sunday, Dec. 8

- Coffee and Donuts



New Fraternity Offers Music And Membership

FRED SORINO
STAFF WRITER

There is a new organization on campus, and for women interested in music, this could be just what they have been waiting for.

Sigma Alpha Iota, an honorary professional music fraternity, now has a colony at NKU.

Membership is not restricted to music majors. The fraternity is open to women interested in music and who have maintained a 3.0 GPA in the music field and a 2.5 in all other studies.

Nancy Martin, an associate professor of voice and the faculty advisor for Sigma Alpha Iota here at NKU, said she feels any woman interested in a music career should be involved in this organization.

"Sigma Alpha Iota provides students a great opportunity to improve their skills," Martin said. "It helps them get more involved with their music, while also serving as a support group."

Sarah Harvie, an adjunct professor of voice and a faculty advisor for the fraternity, agrees and feels that acting as a support group is one of the organization's strong points.

"The fraternity is here to help students as much as possible," Harvie said. "We

support students . . . by helping them establish themselves through contacts, performances, and working with them to improve their skills."

Sigma Alpha Iota helps students continue their education in music by getting them more involved, according to Liz Beiersdorfer, a senior music education major at NKU.

Martin also pointed out that this organization is not just for the college years.

"This is a professional music organization," Martin said. "It's not just for when you're in college, but for your whole life. In Sigma Alpha Iota we stress on the professional side first, then the social."

Harvie said she agrees and feels that because Sigma Alpha Iota has an extremely active alumni program in Cincinnati, and that it is very easy to stay involved after graduation.

This is the first year Sigma Alpha Iota has had an affiliate at NKU. At the moment there are 15-20 students involved at NKU, and Beiersdorfer said she hopes there will be more interest when they become part of the National Chapter.

"We hope to be part of the national chapter in May of 1992," Beiersdorfer said. "This should attract more students

because more people will know about us and with the music department growing it should help the organization become very strong."

Martin said she thinks that the addition of the new dorms will help to increase interest and involvement of students in Sigma Alpha Iota.

"As NKU grows and becomes more like

a traditional university, it will be easier to get things started," she said.

For additional information on Sigma Alpha Iota contact Liz Beiersdorfer, Camille Mouch, or faculty advisors Sarah Harvie or Nancy Martin through the music department on the third floor of the Fine Arts Building.

Top Brass



Classical music filled the main stage theater at the NKU Brass Choir Concert last Thursday night. Northerner photo by Julie Venable.



A.M. 810
WRFN
100% DOLPHIN
SAFE.

家酒城龍
GOURMET WOK
AUTHENTIC CHINESE CUISINE
LUNCH • DINNER • COCKTAILS
DINE IN OR CARRY OUT
SUNDAY BUFFET

Highly recommended by Richard Hunt 55 WKRC radio.

781-7780

56 Martha Layne Collins Blvd., Cold Spring, KY
I-471 South to US 27 - 1 Mile on right
to County Square Shopping Cntr



Movie
Review

Tension + Terror = Four Stars for "Cape Fear"

ALLEN SINGER
CONTRIBUTOR

★ ★ ★ ★

1 star - poor, 2 stars - fair,
3 stars - good, 4 stars - excellent
Rated R

Five words can best describe "Cape Fear," one heck of a film. "Cape Fear" has non-stop action and does not waste any time at all getting started.

Nick Nolte appears as Sam Bowden, a criminal lawyer who, fourteen years prior, had defended Max Cady (Robert DeNiro) when he was accused of raping and battering a 16 year-old girl. The result of the trial puts Cady in jail for fourteen years.

Cady makes excellent use of his jail time by learning to read and fully educating himself. He eventually reads court records and finds out that Bowden had withheld information which could have prevented Cady's jail sentence.

After Cady's release from jail, he seeks out Bowden to get his revenge. Cady follows Bowden around and starts watching Bowden's wife (Jessica Lange) and daughter, Danielle (Juliette Lewis).

He becomes dangerously psychopathic and begins terrorizing Bowden's family. Bowden tries to fight back, but everything he tries backfires. Ultimately, his career and his family are put in jeopardy.

DeNiro is probably best known for his role as Travis Bickle in "The Taxi Driver," also directed by Martin Scorsese. DeNiro brilliantly portrays his character as a truly believable psychopath.

Nick Nolte plays the perfect protagonist as Bowden. His portrayal may remind audience of his starring roles in the past including 48 Hours, "Another 48 Hours" and "Three Fugitives," just to name a few.

The musical score, supervised by Elmer Bernstein, is tremendous. It is reminiscent of "Psycho" in many places, and it's tense and suspenseful - the sound helps to heighten the mood in every scene.

"Cape Fear" is exciting, dramatic and the action never stops. If you don't go out to see movies very often, I suggest you see this one. It is definitely worth the six and a half bucks.

"Cape Fear" opened on Nov. 15 and is showing at the Showcase Cinemas.

Living in Fear



Robert De Niro terrorizes Nick Nolte and Jessica Lange in "Cape Fear." Photo by Universal Studios.

NKU BOOKSTORE

20% OFF

ON ALL
JACKETS & SWEATS

Valid 11/20 - 11/26 with Coupon
NKU BOOKSTORE

10% OFF

ON ALL
CALENDARS

Valid 11/13 - 11/19 with Coupon
NKU BOOKSTORE

10% OFF

ON ALL
BACKPACKS &
BOOKBAGS

Valid 11/13 - 11/19 with Coupon
NKU BOOKSTORE

Apple or Strawberry Creamed Cheese

Croissant & Coffee

12 oz

\$1.09



Serving America's Finest Students

NKU Prof Will Take His Study Abroad

Does Farming Affect Forests?

**TINA SHORT
STAFF WRITER**

What would the average person do if he or she found his or herself in the middle of a mountain forest, stranded, with no electricity, in a completely foreign culture?

John Metz would measure trees.

Metz, an assistant professor in the history and geography department, has received two grants that will enable him to do research in the kingdom of Nepal. While in Nepal, he will try to determine the effects of human use on the forests.

Nepal, which is located between India and Tibet, is home to the Himalayan mountain ranges.

Approximately 90 percent of its people are farmers.

"Wherever people can they've created places to farm," said Metz.

It is the effects of this farming that the professor will be examining. People have used the forests to feed their livestock, cook their food and build their homes.

Metz said many of the farmers find it difficult to support their families.

"It's a struggle to stay alive," he said. "They are working very hard to feed themselves."

Livestock are used primarily for fertilizer and for plowing. The animals are rarely eaten because they are so expensive, Metz said.

"If they eat meat once a month then that's pretty good," said Metz.

Metz first traveled to Nepal in 1971 while working in the Peace Corps. He was on his way home from Iran when he stopped to hike through the country for three weeks. He later returned to the kingdom during the mid-80's to complete his dissertation.

The professor will leave for Nepal on Jan. 8 and will return in late June. Upon reaching Nepal's airport he will face a three day walk to his destination, near the Dhaulagiri mountains.

The group will live in the forest area for one week intervals. They will return to a nearby village for two-day stays.

"It's an adventure," said Metz, "there's no doubt about it."



Discovering The Truth In Trees

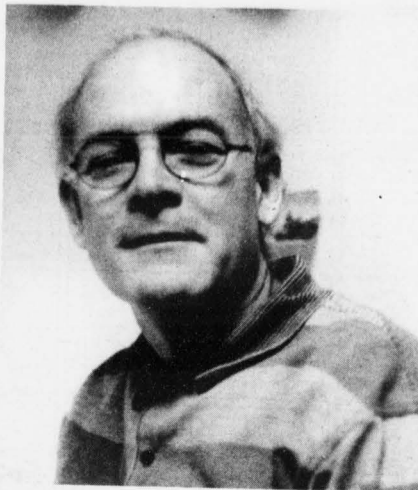

Assistant Professor John Metz has received grants to study the effects of humans on forests in Nepal. Northerner photo by Julie Venable.

P R I O R I T Y R E G I S T R A T I O N

October 28 to November 22

TUITION BILLED. PAYMENT DUE JANUARY 3.

FORMS WERE MAILED TO ELIGIBLE STUDENTS; INQUIRE IF YOU HAVE NOT RECEIVED ONE.

Spring



1992

E A R L Y R E G I S T R A T I O N

FORMS MUST BE OBTAINED & PROCESSED IN PERSON.
MONDAY TO THURSDAY, 8:15 A.M. TO 6:15 P.M.
FRIDAY, 8:15 A.M. TO 4:30 P.M.

December 2 to 6

TUITION BILLED. PAYMENT DUE JANUARY 3.

December 9 to 23 and January 2 to 7
PAYMENT DUE WHEN YOU REGISTER.

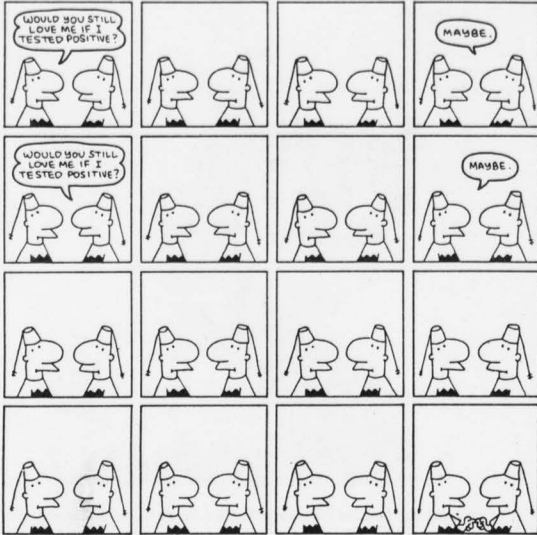
LIFE IN
HELL©1991 by
M&F
GREENING

Countdown to Finals

12, 11, 10, 9, 8, 7, 6
more school days

Dear Dr. Comp,

Dear Dr. Comp,

My comp teacher just told me that there are punctuation marks in the world other than commas. Whoa! Where is she coming from? Just a few weeks ago you advised me not to use commas so I don't. My teacher asked me why I don't punctuate any more and I told her to wait a year and I would be a born again comma freak. She gave me a strange look and then said "Well whatever but you know there are punctuation marks in the world other than commas." What is she talking about?

--Comatose

Dear Comatose,

Don't despair. There are some interesting options out there. I'll just comment on one--the colon.

Don't get confused. The word "colon" has two very different meanings. There is the colon in your body, a part of the intestine that would look like a large, messy scribble if I were to draw it for you. It is near the end of something. This should not be confused with the neat and orderly colon, a punctuation mark that comes before or introduces a beautiful quotation or a lively series of specific items. It looks like this: Allow me to give you two examples:

This is what I heard the man say: "if I eva git the Lawd's callen, I woodn't know what t'do wid it!"

The above statement was probably made by which of the following: one of Jimmy Swaggert's sons, a hillbilly doctor in heaven, someone like Dr. Comp who knows not what he says or does?

I remember reading somewhere that if you stretched out your biological colon from end to end, it would reach from coast to coast. Or was it all the veins in a human body? Oh, I don't know. I'm no doctor of science. I'm not even a for-real doctor. I have a master's degree-not it comp!

Give the Gift of Life

Give Blood

Monday, November 25th
U.C. Ballroom
9:30 - 3:30



Hoxworth



Free Refreshments



Sponsored by

To Those in Need

THE PEPSI 3 POINT SHOOT OUT

Test Your Basketball Skills



Monday	Tuesday
NOV 25	NOV 26



Entries accepted now until day of event.

For More Information or sign up, call or stop by
Campus Recreation (AHC 129 / 572-5197)

HIGHLAND
SPORTS
CARDS



781-3448

3005 ALEXANDRIA PK. HIGHLAND HEIGHTS
(Located next to EJ's - same side of 27)

WE BUY, SELL & TRADE
BASEBALL CARDS &
ACCESSORIES

OPEN: MON-THUR 11 AM - 7 PM
FRI-12 AM-8 PM SAT-10 AM-4 PM

Distribution Center Warehouse. Trained \$5.25 + an hour, all three shifts. Florence. The Nature Company, a district center for international chain of retail stores. Need 100 to pack, stock, gift wrap and price merchandise for Christmas. Now interviewing Monday-Saturday. Call CBS ONLY. Florence 371-5558. Ft. Mitchell 341-5511.

Congratulations Jesse Combs, winner of the Theta Phi Alpha candy jar!!
Theta Phi Alpha pledges

Free speech, you gotta love it!

Free Spring Break Trips to students or student organizations promoting our spring break packages. Good pay and fun. Call CMI 1-800-423-5264.

Ft. Thomas - Three Bedroom Duplex. Newly remodeled. Five minutes to NKU. \$615. 781-5457.

Free Gunther N.O.W.

Brothers of Alpha Tau Omega, Thanks for everything! you guys are the best!

Amey

Help Wanted: Looking for a fraternity, sorority, student organization or exceptional individuals that would like to potentially make \$1000 or more sponsoring quality ski and beach trips on campus. For further information call Kim at Orion Tours Inc., 1-800-800-6050.

Help Wanted: Groundsperson to start immediately. \$5 an hour. Full time. Accepting applications 10 a.m. - 5 p.m. Mon. - Sat. 781-9888.

Are you THANKFUL the fall semester is almost over? Look forward to spring by being advised now. Academic Advising Resource Center (AARC), advises all undeclared, degree-seeking students. Stop by AARC in BEP 469 or call 572-6900 to make an appointment.

Mrs Marilyn shaver. Typing - Editing 441-4332.



1109 S. Ft. Thomas Ave; Ft. Thomas, KY

- Fresh Salads and Homemade Soup
- Overstuffed Sandwiches on Croissants, Whole Grain or Fresh Italian Bread
- Freshly Ground Coffee, Cappuccino, Espresso, Mochas & Steamed Almond Milk
- Pastries, Ice Cream & other assorted Temptations. Old Fashioned Milk Shakes & Freshly Squeezed Lemonade

441-8070

Clerical Help Wanted: 15-20 hours per week downtown. Word perfect and Lotus required. Afternoon hours preferred. Car a must. Please call Karen between 9 a.m. - 12 p.m. Mon. - Fri. 241-0149.

For rent - Two bedroom apartment. Eight miles from NKU in a quiet country setting. \$310 per month plus utilities. Deposit and references required. Call 635-5479.

HIV INFECTION CAN HAPPEN TO ANYONE. If you would like to take the HIV Antibody Test to see if you have been infected with the AIDS virus, contact your local health department or the AIDS Information Service at 1-800-654-AIDS.

City Lights at Covington Landing. Thursday College Night 18 and older with college I.D. Half price drink specials. Party on the river.

Free Gunther Aloysius! How about a trial before a hanging? Or is this no longer America? GOD BLESS FREE SPEECH!
The Doctor

Men's Volleyball Holiday Triplets. Play begins Tuesday, Nov. 26.

Wanted: Female roommate to share two bedroom apartment. Call Khristie 331-2554. Leave message or 344-8389 after 7 p.m.

Help Wanted: Looking for a fraternity, sorority, student organization or exceptional individuals that would like to potentially make \$1000 or more sponsoring quality ski and beach trips on campus. For further information call Kim at Orion Tours Inc., 1-800-800-6050.

Spanish or French speakers to teach in an after school enrichment program for elementary children. Part-time, 4-6 hours, \$15-\$30 a class. Must be enthusiastic, responsible and like working with small children. Call 331-0790 between 8 a.m. - 4 p.m.

Lost: Sanity. If found please return it to *The Northerner*.

Typing: Experienced, quality work, some editing, pickup and delivery may be arranged. \$1.25 per full page, double spaced. Ten minutes from campus. Call Rosemary Menetrey at 781-5196.

City Lights at Covington Landing. Thursday College Night 18 and older with college I.D. Half price drink specials. Party on the river.

Wanted: Part-time delivery. Earn up to \$8 per hour. Valid license and good driving record required. Pizza Hut, Highland Heights. 781-8500.

Professional Word Processing, reasonable rates. (606) 525-2193.

Word Processing. Pick up and delivery, Campus Book and Supply. \$1.25/page. Call Lisa Fleissner 635-0339.

Let us rid ourselves of that sinful jukebox! Listen to WRFN (it's better).
Ernie Hamton

Only two more issues and finally a vacation!

Sleigh ride on the river! Sigma Phi Epsilon Party Boat Dance. Dec. 6, 1991.

Christmas Is Coming

Earn Extra Money
As An In-store
Market Research

Interviewer

Call:

Opinion Centers Inc.

283-1232



• Highland Heights.....	781-4800	• Edgewood.....	341-6200
• Ft. Thomas.....	441-2244	• Newport.....	261-3500
• Taylor Mill.....	261-1162	• Florence.....	525-6255
• Dayton, Ohio Loan Office..... (513) 228-0777			

Corporate Office
2216 Dixie Highway, Ft. Mitchell, KY 41017
331-6565



THERE ARE TWO SIDES TO BECOMING A NURSE IN THE ARMY.



And they're both represented by the insignia you wear as a member of the Army Nurse Corps. The caduceus on the left means you're part of a health care system in which educational and career advancement are the rule, not the exception. The gold bar



on the right means you command respect as an Army officer. If you're earning a BSN, contact:

ARMY NURSE CORPS. BE ALL YOU CAN BE.®

Build A Great Student Body

**Hurry in Today!***** Save \$89!***** No long term contract****\$29.95 per month***** No Enrollment Fee**

No
Initiation
Fee!

Month to
Month
Membership!

- Aerobics
- Lifecycles
- Lifesteps
- Child Care
- Sauna
- Juice Bar
- Indoor Track
- David Equipment
- Treadmill
- Free Weights
- Personal Instruction
- Tanning Beds

CALL**7102 Turfway Road****NOW! 283-9000****OPEN 24 HOURS**

COOTER'S PRESENTS THE . . .

HOT LEGS**C O N T E S T****EVERY WEDNESDAY****FIRST PRIZE \$1,000 CASH**WITH WEEKLY PRIZES
FROM

L'etage **MUSIC
WORLD**

**SOUTHERN EXPOSURE
TANNING SALON**
(Galbraith Road)

**47¢ DRINKS
ALL NIGHT!**

**FREE
PASS**

VALID
**WEDNESDAY
FRIDAY & SATURDAY**
(BEFORE DATE STAMPED)

Dec 7, 1991



UNIVERSITY PLAZA
CLIFTON / 751-2642

LADIES 18 & OVER ADMITTED

NOV 20 1991

BASKETBALL
PREVIEW

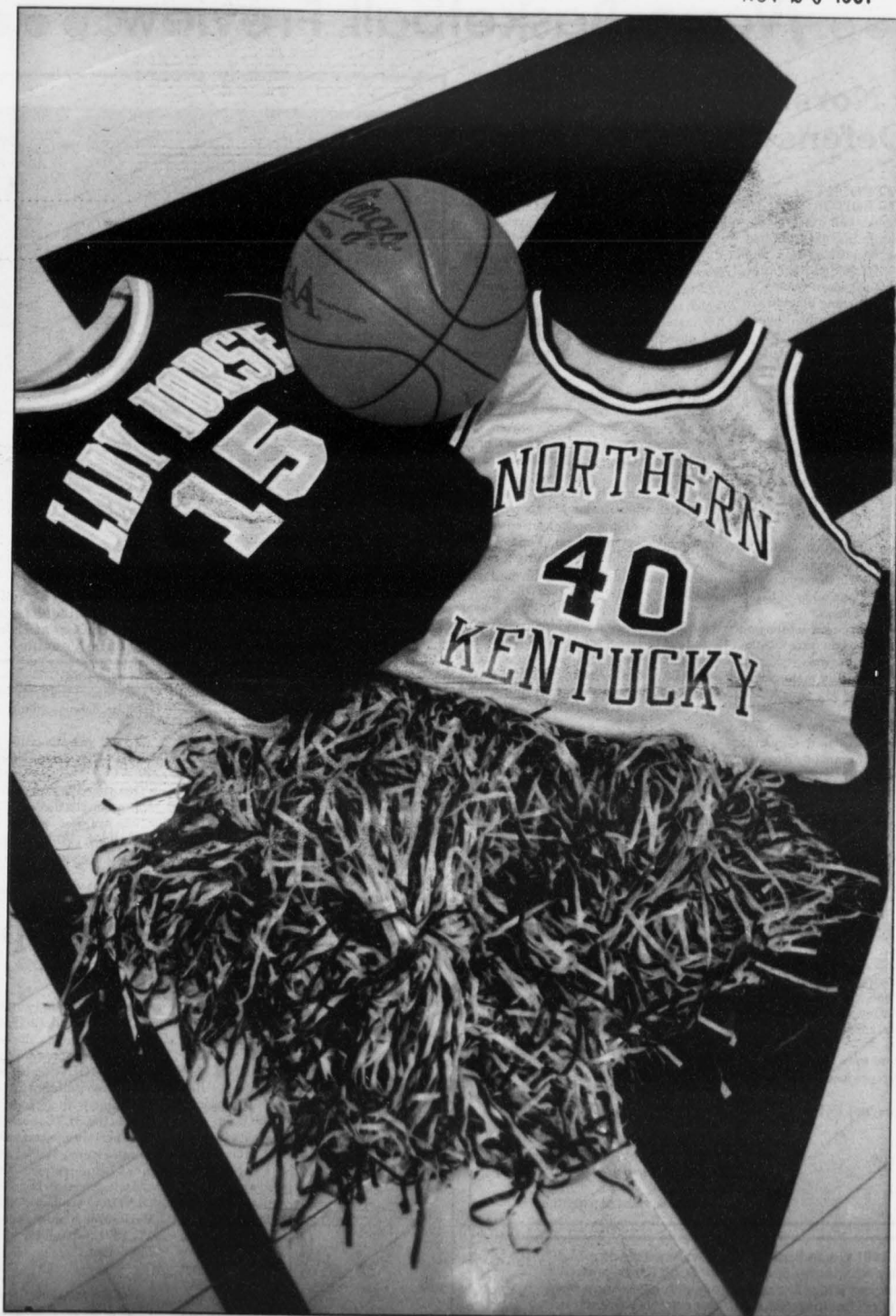

1991
NORSE

Norse Basketball Preview

Lady Norse Return Seven For Defense Of GLVC Title

SCOTT COOK
SPORTS EDITOR

NKU women's basketball coach Nancy Winstel returns seven players from last year's team that won 22 games and captured its fifth conference championship in the last seven years.

Among the seven returning players are seniors Amy Middleton, Annie Levens and Valerie Gaerke.

Middleton, a 6-1 forward/center, averaged 10.5 points and 7.2 rebounds a year ago.

Levens, a 5-8 guard, average 6.8 points and led the team in assists with 5.1 a game.

Gaerke averaged 11.5 points a game last season.

Winstel is counting on these players to step up and fill the void left by last season's GLVC player of the year Christie Freppon.

Freppon average 18.7 points and 11.7 rebounds a game last season.

Winstel expects the trio to step up and take on the added responsibility of being the leaders in this years team.

"I truly believe if you are a senior and you want to be a leader, you have to take on responsibility. Just because you are a senior doesn't automatically make you a leader. It is something you earn," said Winstel.

Also back from last year's team are juniors Lori McClellan and Gayanna Wohnhas and sophomores Roxann Jackson and Tammy Schlarman.

McClellan is the team's three-point threat. Last season she set a school-record for three-point field goal percentage (.445).

Wohnhas, Schlarman and Jackson all saw limited action last year.

Along with the seven players back from last season, Winstel also has five freshmen to acclimate into the system.

Michelle Booher, Amy Moreland, Rosie Rock, Jana Staley and walk-on Michelle Norvell are the newcomers to the squad.

"I think they are learning our system, which is important," Winstel said.

Winstel said she doesn't expect any of the freshmen to start, although she expects them to see plenty of playing time.

Having the relatively inexperienced squad she has Winstel knows depth will be a problem for the team this season.

Of the seven returning players only Middleton, Gaerke, McClellan and Levens played extensively last season. They were primarily starters.

"We don't have a lot of experience. I think depth at the post position is our biggest question mark," said Winstel.

Winstel said she needs quality minutes inside from Middleton, Schlarman and Jackson.

"I don't think you could call us a power team anymore," she said.

In past seasons, the Lady Norse used a strong inside game to take care of opponents. This season, Winstel said the team will be more of a running and pressing team to utilize the team's small size.

To aid in this transition to a running style of team, Winstel has been installing a new offense in preseason practice.

"I think it is a good offense, particularly with the personnel we have," said Winstel.

The new offense will resemble the motion offense used by the Duke

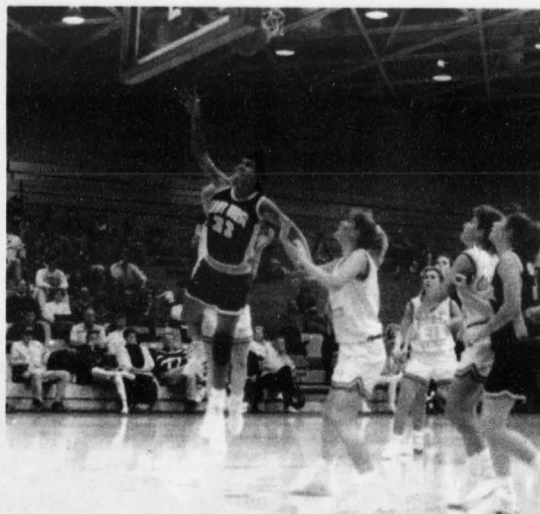

Senior guard Annie Levens drives the lane for two points against her teammates during an intrasquad scrimmage. Levens was picked as one of the players to watch in the Great Lakes Valley Region by NCAA Magazine. Photo by Julie Venable.

University men's basketball team last season when it captured the national championship.

"Unfortunately we don't play it like he (Mike Krzyzewski) does," Winstel said.

Winstel chose the new offense because of the team's lack of size and because she has the personnel to run it.

"We may not have your basic guard, guard, forward, forward, center alignment," she said.

An option with this offense is to go with four perimeter players and one post

player she said.

Last season the Lady Norse led the GLVC in defense giving up 59 points a game.

"To tell you the truth I don't think we were all that great defensively," Winstel said.

This year Winstel said the team has to improve on it's defense.

"We are not where we want to be defensively. We are going to have to get better if we want to be successful," she said.

Preseason GLVC Polls

STAFF REPORT

The NKU women's basketball team has been picked to repeat as champions of the Great Lakes Valley Conference by the coaches and sports information directors of the conference.

The Lady Norse were 22-6 overall and 16-2 in the conference last season.

Coaches Poll

1. NKU (3)	77
2. Bellarmine (5)	72
3. Saint Joseph's (2)	68
4. IPFW	49
5. Ashland	47
6. Indianapolis	40

7. Kentucky Wesleyan	39
8. Lewis	32
9. Southern Indiana	19
10. Kentucky State	9

SID Poll

1. NKU (5)	77
2. Bellarmine (4)	73
3. Saint Joseph's (1)	66
4. Ashland	51
5. IPFW	48
6. Indianapolis	45
7. Kentucky Wesleyan	34
8. Lewis	29
9. Southern Indiana	19
10. Kentucky State	9

(first place votes in parentheses)

The 1991 Norse Basketball Preview was compiled by Northerner Sports Editor Scott Cook and Managing Editor Stacey Durbin with assistance from Brian Ballman, Greg Holder and NKU Sports Information Director J.D. Campbell. Cover photograph by Julie Venable.

Lady Norse Biographies

3

LORI MCCLELLAN GUARD/FORWARD 5'9" JUNIOR

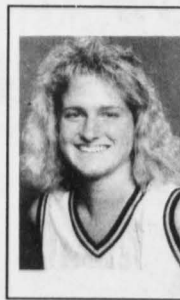

AT NKU: McClellan begins her third season at NKU...a very versatile player...a returning starter...can play at small forward and at shooting guard...a two-time member of the NKU/Kentucky National Bank All-Academic

1990-91: Appeared in 28 games and started in 22...averaged 12.1 points and three rebounds per game...shot a school-record .445 from three-point range, which was second best in the GLVC...also set a school record for most three-pointers in a season with 36 and in a game with six against IPFW...finished 15th in the GLVC in scoring and 10th in field goal percentage...scored a career-high 26 points against IUPUI...earned All-Tournament honors in the NKU/Perkins Classic...named honorable mention All-GLVC and academic All-GLVC.

Personal: A pre-finance major...born April 17, 1971... daughter of Robert and Lillian McClellan.

CAREER HIGHS

Points: 26 vs. IUPUI, 11-29-90

Rebounds: 10 vs. Kentucky State, 2-1-90

Assists: 5, several times

team.

32 ANNIE LEVENS
GUARD
5-8
SENIOR

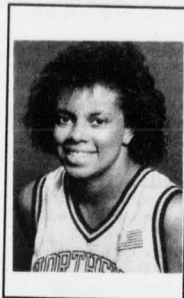

AT NKU: Levens starts her fourth year at NKU...a two-year returning starter at the point guard position...gives the Lady Norse good size in the backcourt...will be looked to improve outside shooting and scoring output...ranks

third in NKU career assist average and eighth in total assists...an NKU All-Academic selection as a freshman.

1990-91: Saw action in 27 games and started 24...averaged 6.8 points and 4.8 rebounds per game...led the team in assists averaging 5.1 a game...was fifth in the league in assists and eighth in steals...scored a season-high 15 points against St. Joseph's...had a season-high nine assists against Northern Michigan in the NCAA Tournament.

PERSONAL: A physical therapy major...born October 31, 1969...daughter of Mack and Alice Edwards.

CAREER HIGHS

Points: 17 vs. Lewis, 1-26-89

Rebounds: 10 vs. SIU Edwardsville, 12-18-89

Assists: 10 vs. Bellarmine, 1-27-90

34 GAYANNA WOHNHAS
GUARD
5-8
JUNIOR

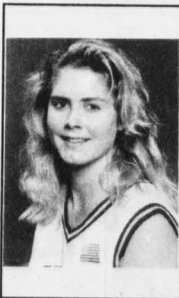

AT NKU: Wornhas starts her third year at the university...should receive quality minutes at the shooting guard position...an excellent shooter...a two-time member of the NKU/Kentucky National

Bank All-Academic team.

1990-91: Played in 23 games and started once...averaged three points and 1.7 rebounds...scored a career-high 11 points at Ashland...named academic All-GLVC.

PERSONAL: A construction technology major...born December 2, 1970...brother, Shayne, pitched at Alderson Broaddus College...daughter of Max and Carolyn Wornhas.

CAREER HIGHS

Points: 11 vs. Ashland, 12-22-90

Rebounds: 5, twice

Assists: 4 vs. Kentucky State, 1-26-91

22 ROSIE ROCK
FORWARD/CENTER
6-1
FRESHMAN

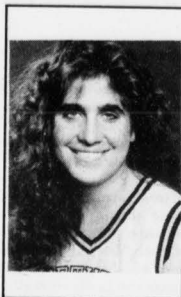

AT NKU: Rock begins her first year at NKU...should provide immediate help inside...very physical player...excellent rebounder.

HIGH SCHOOL: A 1991 graduate of Worthington High

School...averaged 14 points and 14 rebounds as a senior...won All-Conference and All-District honors as a prep...all-time leading rebounder for the Cardinals...voted the teams best offensive player after senior year...coached by Beth Conway.

PERSONAL: Is undecided on a major...born February 15, 1973...father was a four letterman in basketball for Bethany College...daughter of Craig and Mary Rock.

13 AMY MIDDLETON
FORWARD/CENTER
6-1
SENIOR

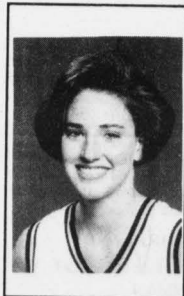

AT NKU: Middleton begins her fourth year at NKU...has started each of the last two seasons...potentially a dominant player inside...has great quickness...a possible post season hon-

ors candidate...ranks fourth on the school's all-time free throw percentage list.

1990-91: Played in 26 games and started 23...averaged 10.5 points and 7.2 rebounds...finished seventh in the league in free throw percentage at .748...scored in double figures 12 times...had a season-high 19 points at St. Joseph's...had a season-high 15 rebounds against Ashland and SIU Edwardsville...led the team in steals with 83...finished second in the GLVC in steals...placed eighth in the conference with 23 blocked shots...was named honorable mention All-GLVC.

PERSONAL: A communications major...born July 2, 1970...daughter of Virgil and Donna Middleton.

CAREER HIGHS

Points: 23 vs. Indianapolis, 1-5-90

Rebounds: 18 vs. Indianapolis, 1-5-90

Assists: 6, twice

Middleton Ready For Challenge Of Leading Young Team

GREG HOLDER
STAFF WRITER

Amy Middleton knows this basketball season isn't going to be easy.

Middleton, a 6-1 senior, plays both forward and center for the Lady Norse basketball team.

Last season, Middleton averaged 10.5 points and 7.2 rebounds a game last season. She led the team in steals (83).

As one of three seniors on the team and one of four returning starters, Middleton figures prominently in the team's plans this season.

According to Middleton, this year is going to require extra work and dedication from the players.

"I think it's going to be tough," said Middleton, "With five new players this year, we are going to have to do a lot of teaching and learning. However, I think that the experience we have between Valerie (Gaerke), Annie (Levens) and myself will be helpful. All in all, I think we'll do OK."

Experience is something Middleton brings to the team.

"I've been playing organized basketball since the seventh grade. Which gives me about nine years of playing experience,"

said Middleton.

Despite being heavily recruited in high school, Middleton had no initial intentions of playing college basketball.

"Originally, I wasn't even going to play ball in college," said Middleton. "However, I changed my mind at the last minute."

Middleton chose NKU because out of all the schools that offered her scholarships, it was the closest to her hometown of Cincinnati.

Middleton credits her love for competition keeping her active in the sport for so many years.

"I really enjoy the competition aspect of the game," she said. "There is a real excitement that comes with playing each game."

This season of basketball holds special meaning for Middleton.

"I realize that this is my final year ever for playing organized basketball, so I plan to enjoy it as much as I can," she said.

Middleton, a radio, television and film major, plans to enter the television market after graduation.

"I hope to work in front of the camera," she said. "We'll have to see if that works out or not."

10 ROXANN JACKSON
FORWARD/CENTER
6-1
SOPHOMORE

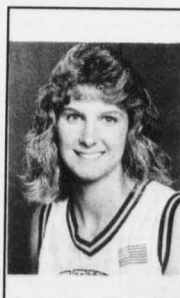

AT NKU: Jackson begins her second year at NKU...provides solid depth inside...runs the floor well...has good athletic ability...and NKU/Kentucky National Bank All-Academic team member.

1990-91:

Played in 25 games...averaged 2.7 points and 1.5 rebounds...shot .521 from the field...had a career high 18 points and five rebounds to help the Lady Norse defeat Indianapolis.

PERSONAL: A physical therapy major...born February 16, 1973...daughter of Jack and Sandy Jackson.

CAREER HIGHS

Points: 18 vs. Indianapolis, 2-2-91

Rebounds: 5, twice

Assists: 2 vs. Southern Indiana, 2-14-91

31 TAMMY SCHLARMAN
FORWARD
5-10
SOPHOMORE

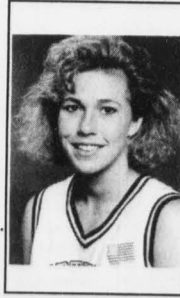

AT NKU: Schlarman starts her second year with the Lady Norse...is expected to help the NKU inside attack...a member of the 1991 NKU/Kentucky National Bank All-Academic team.

1990-91: Played in 25 games and started once...averaged 1.8 points and one rebound per game...shot .515 from the field...scored a season-high eight points against Kentucky.

PERSONAL: Is undecided on a major...born October 23, 1971...brother Willie, and sister, Cindy, also played basketball for NKU...daughter of Bill and Judy Schlarman.

CAREER HIGHS

Points: 8 vs. Kentucky, 11-26-90

Rebounds: 4, twice

Assists: 2, three times

Norse Basketball Preview

Inside Look At Women's Conference Opponents

BRIAN BALLMAN STAFF WRITER

Defending champion Northern Kentucky University will face some stiff competition as it tries to repeat as Great Lakes Valley Conference champions.

Bellarmine, Saint Joseph's and Indiana/Purdue-Ft. Wayne could all make serious runs at dethroning the Lady Norse.

Here is a look at how each team stacks up entering the 1991-92 season.

Bellarmine College

The Belles are considered by many people to be the best team in the GLVC.

Coach Charlie Just's team was runner-up to NKU last season, but still advanced to the Elite Eight of the NCAA Tournament for the second year in a row.

Bellarmine is led by 5-10 senior Sharonda O'Bannon. O'Bannon earned Kodak Division II All-American honors last season after leading the Belles in scoring (16.5 points per game), rebounding (9.7 rebounds per game) and field goal percentage (58.2 percent).

The front-court remains strong with Renata Kuchowicz, a 5-11 junior forward who averaged 10.2 ppg and 6.1 rpg returning along with O'Bannon.

The question mark is in the back-court where Bellarmine must replace both starters from a year ago.

Saint Joseph's College

A 21-7 record was not good enough to get the Lady Pumas an invitation to the NCAA Tournament last season.

Coach Keith Freeman has 10 players, including three starters, returning from that team in hopes of capturing the

conference title this season.

Leading the team is Sloan Haughey, a 5-10 junior forward/center, who averaged 14 points and 10.7 rebounds per game last season.

Sloan is joined by 5-11 junior forwards Tia Glass and Chris Bishop who combined to average more than 22 points per game a year ago.

Indiana/Purdue-Ft. Wayne

First-year coach Eileen Kleinfelter takes over an experienced team in hopes of taking IPFW to the top of the conference standings.

The Lady Dons have won 58 games over the last three seasons, but have never finished higher than third in the GLVC.

Last season's leading scorer in the conference leads a veteran team this season. Lisa Miller, a 5-9 senior forward led the league in scoring with a 21.4 ppg average.

Miller is joined by 5-11 junior center Pam Edwards, who averaged 9.1 ppg and 7 rpg, as well as forwards Shelly Sands, a 5-9 senior who averaged 9.3 ppg and Kim Recker, a 5-11 sophomore who averaged 4.6 ppg.

Kentucky Wesleyan College

Last year the Lady Panthers notched their first-ever winning record in the conference with a 10-8 mark.

New coach Scott Lewis hopes to build on that success with Jenny Boyd, a 5-11 sophomore forward, who was named GLVC "Newcomer of the Year" last season for averaging 7.4 ppg and 5.4 rpg.

The top returner for KWC is Heather Haddix, a 5-10 senior who averaged nearly 11 points a game.

22, 1970...daughter of LaVerne and Jennifer Gaerke.

CAREER HIGHS

Points: 24 vs. Bellarmine, 2-23-91

Rebounds: 12 vs. Florida Southern, 11-20-89

Assists: 7 vs. Kentucky Wesleyan, 2-10-90

20 MICHELLE BOOHER
GUARD
5-5
FRESHMAN



AT NKU: Booher begins her first year at NKU...and excellent three-point and free throw shooter...a very good athlete.

HIGH SCHOOL: A 1991 graduate of Prairie Heights

High School... averaged 14.2 points and four rebounds as a senior.

The toughest assignment for Lewis is replacing three of last season's top four scorers.

Ashland University

The Lady Eagles could still be a year away, as this year's squad includes no seniors and loses its top three scorers from a year ago.

Coach Karen Linder guided last year's team to a 17-11 record, its best in four years.

Only two starters return from that team, but Ashland should still have a fairly deep and experienced squad.

Erin Hall and Beth Fetchu, a pair of 6-foot sophomores will be teamed with juniors Allison Davis and Leslie Hubbell.

The Lady Eagles need to play the same kind of defense they played last year. They led the league in forced turnovers (23 per game) and field goal percentage defense (36.5 percent).

University of Indianapolis

Coach Chuck Mallender must replace a lot of scoring (28.8 ppg), rebounding (8.2 rpg) and assists (215) due to the graduation of starting guards Mary Maravilla and Cindy Simko.

This year's team figures to be built around a powerful returning front-court led by last year's leading rebounder Courtney Sands. Sands, a 6-1 junior center, averaged 1.6 rpg and is the top returning scorer for the Lady Greyhounds.

Lewis University

The Lady Flyers will have one of the youngest teams in the conference. They return no seniors and four juniors.

Coach Patti Hie must rely on a

relatively inexperienced group to replace all-conference performers Krista Eshoo and Jackie Wayne.

Sophomores Bonnie Richrath (7.3 ppg) and Ann Hoving (5.6 ppg) join junior guard Renee Kanak in the starting lineup.

A pair of junior college-transfer guards, Tiffany Lardi and LeRae Goben, give Lewis experience in the backcourt.

University of Southern Indiana

The Lady Screaming Eagles figure to improve on last season's disastrous 3-25 record.

All five starters are back for first year coach Chancellor Dugan. With no seniors and only two juniors, USI is the youngest team in the conference.

Five sophomores figure to be in the starting lineup for the Lady Screaming Eagles.

Kathy Lauck, a 5-10 forward/center, who averaged 14.7 ppg and 9.5 rpg last season figures heavily in the plans this season.

Kentucky State University

The Thorobrettes return four starters in hopes of improving significantly on last season's 3-25 record.

Returning for new coach Belinda Roby are the team's top scorer from a year ago and the most prolific three-point shooter in the conference.

Daphanie Johnson, a 5-11 sophomore center, led KSU in scoring (13.9 ppg) and rebounding (8.9 rpg). Kenita Sloan, a 5-6 sophomore guard, made 53 three-pointers and averaged 8.9 points per game.

(Information in this preview was compiled from the Great Lakes Conference Media Guide.)

23 VALERIE GAERKE
GUARD/FORWARD
5-10
SENIOR



AT NKU: Gaerke enters her fourth year with the Lady Norse...a versatile player...will contribute at both the forward and guard positions...ranks second on the school's all-time free throw list

.797...a tremendous athlete who could contend for post season honors.

1990-91: Saw action in 27 games and started in 26...averaged 11.5 points and 5.4 rebounds per game...shot a team high .800 from the free-throw line...named honorable mention All-GLVC.

Personal: A biology major...born on March

PERSONAL: A nursing major...born on July 10, 1973...brothers Jack and Mike each played college basketball...daughter of Mike and Marcia Booher.

11 AMY MORELAND
GUARD
5-9
FRESHMAN



AT NKU: Moreland begins her first year with the Lady Norse...should provide immediate help at the point guard position.

HIGH SCHOOL: A 1991 graduate of Pendleton County High

School...finished as the Wildcats all-time leading scorer with 1,541 points...collected Region, All-District and All-State honors.

PERSONAL: a biology major...a very good student...born September 30, 1973...daughter of Ron and Jo Moreland.

3 JANA STALEY
GUARD/FORWARD
5-9
FRESHMAN

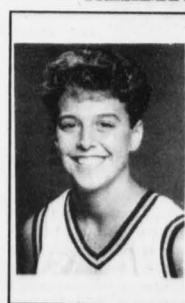

AT NKU: Staley begins her first season with the Lady Norse...excellent rebounder for her size...has good quickness...an excellent passer.

HIGH SCHOOL: A 1991 graduate of F.J. Reitz

High School...scored in double figures in 53 out of 61 career games...All-City, All-Conference and All-Metro three years...All-State honors.

PERSONAL: A secondary education major...born August 8, 1972...daughter of Gary and Linda Staley.

Norse Basketball Preview

Norsemen Primed To Move To Top Of Conference

SCOTT COOK SPORTS EDITOR

The Norsemen have a goal.

"It's our goal to end up in the top three (in the conference) and be in position to be in the NCAA Tournament," said NKU men's basketball coach Ken Shields.

For the team to realize this goal things have to come together.

One thing Shields said needs to come together is the play of his guards.

"We need for our guards to shoot the ball well and to get to the free-throw line," said Shields.

Shields is counting on juniors Greg Phelia and Craig Wilhoit to lead his battery of guards.

Last season Phelia started in 22 games for the Norsemen and averaged 8.5 points, 2.6 assists and 1.7 steals a game.

Wilhoit stepped into the starting lineup in preseason because of the leadership he has shown on the court.

"He's (Wilhoit) just a general out there on the floor," said Shields.

Backing up Phelia and Wilhoit are seniors Nick Pangallo and Deron Blasingame.

"I really believe that we will go as far as our guards," said Shields. "Our guards are really going to dictate, when push comes to shove, how good we can be."

NKU's inside attack will be anchored by two juniors and a senior.

Senior forward David Marshall is back for his second season with NKU. Marshall had an immediate impact on the team. He led the Norsemen in scoring last season averaging 16.1 points a game.

"If there ever was a classic overachiever, 'Fox' (Marshall's nickname) is the one. He gets done a lot more than he should get done," Shields said.

Also starting inside for the Norsemen will be 6-8 junior center Todd Svoboda. Svoboda averaged 10 points and 8.2 rebounds a game last season. If the Norsemen are to contend this year,

Shields said Svoboda has to improve defensively.

Rounding out NKU's starting lineup will be 6-5 junior forward Ron Marbre. He averaged 8.2 points a game last season for the Norsemen.

The Norsemen have three reserves ready to come off the bench to bolster the NKU attack. Shields said senior Kenny Brown and juniors Brian Shea and Trent Sibley will all see plenty of action this season.

According to Shields, Sibley has been the biggest surprise of the preseason. Originally planned to be red-shirted this season, Sibley challenged for a starting spot on the team.

"I really feel like this is unequivocally the best team since my first team that I inherited here," said Shields.

With his starting five and a deep bench to complement them, Shields said that the team is going to open it up and run.

"We are going to be a fun team to watch," he said. "In Greater Cincinnati, we may end up being the most fun team to watch as far as college basketball goes, because of the way these guys play."

Despite his optimism about his team, Shields knows reaching the team's goal of contending for the Great Lakes Valley Conference title and an NCAA Tournament berth won't be easy.

"I think the GLVC is the premier conference in Division II," he said.

Last season GLVC members Ashland, Bellarmine and Kentucky Wesleyan all tied for the conference championship and were invited to the NCAA Tournament.

"Our schedule is tough, but if we can come together and continue to improve we have a chance to be very successful," said Shields. "But on the other hand, if we would encounter injuries and not get better (improve) we could struggle to avoid the cellar. That's how close it can be."

Norsemen Biographies

5 **RYAN SCHRAND**
GUARD
5-11, 150
FRESHMAN

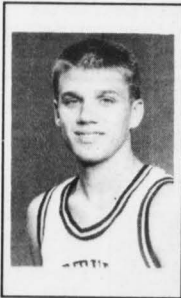

AT NKU: Schrand enters his first year with the Norsemen...a high-scoring guard who has tremendous shooting range...will challenge for playing time immediately.

HIGH SCHOOL:

A 1991 graduate of LaSalle High School in Cincinnati...earned four varsity letters in basketball for the Lancers...was a three-time team MVP...one of the top scorers in Cincinnati averaging 25.5 points as a senior...also averaged five steals and five

assists...shot .460 from the field, .860 from the line and .390 from three-point range...also earned first-team All-Metro, All-Greater Cincinnati League and All-City honors...was an honorable mention All-State performer.

PERSONAL: An education major...Born December 21, 1972...son of Ken and Joanne Schrand.

21 **RON MARBREY**
FORWARD
6-4, 194
JUNIOR

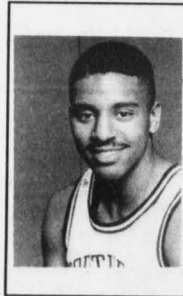

AT NKU: Enters his third year with the Norsemen...a quick player who could start at small forward...defender and rebounder...high percentage shooter who has made significant strides since

coming in as a freshman...ranks 43rd on the NKU all-time scoring list.

1990-91: Played in 29 games and started 13...averaged 8.2 points and 4.3 rebounds per game...led the team in field goal percentage (.575), which ranked fifth in the GLVC...improved free throw percentage to .728...scored a career-high 22 points against IPFW...had a career-high nine rebounds three times...scored in double figures 12 times, including in seven of the final eight games of the season.

PERSONAL: Is a social work major...born November 11, 1970...son of Ronald and Jackie Marbre.

CAREER HIGHS
Points: 22 vs. IPFW, 3-2-91
Rebounds: 9, three times
Assists: 3, five times

22 **GREG PHELIA**
GUARD
6-3, 165
JUNIOR

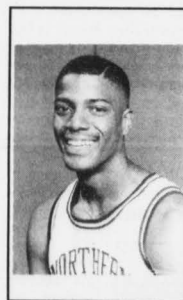

AT NKU: begins his third season at NKU...a returning starter...an excellent long-range threat...ranks 30th on the NKU all-time scoring list...an NKU/Kentucky National Bank All-Aca-

demic performer as a freshman...performs a roundoff, back handspring and back tuck when introduced as a starter at home.

1990-91: Played in 29 games and started 22...averaged 8.5 points and 2.6 assists per game...also was second on the team in three-point field goals with 31...finished eighth in the GLVC in steals at 1.8 per game...scored a season-high 21 points against Hawaii-Loa...also set a school record in that game with 10 steals...scored in double figures in 14 games...had a career-high nine assists against Ohio Dominican.

PERSONAL: A pre-med major...nickname is "Fly"...born on April 17, 1971...son of Greg and Anita Phelia.

CAREER HIGHS
Points: 22 vs. Texas A&I, 12-30-89
Rebounds: 8 vs. IUPUI-Ft. Wayne, 2-27-90
Assists: 9 vs. Ohio Dominican, 11-16-90

10 **NICK PANGALLO**
GUARD
5-9, 160
SENIOR

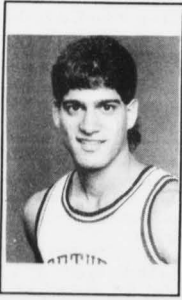

AT NKU: Enters his fourth year with the Norsemen...should see considerable time at point guard...displays excellent quickness...known for his aggressive style and hustle...ranks 47th on the

NKU all-time scoring list.

1990-91: Saw action in all 29 games and started four times...averaged 4.9 points and led the team in assists at 3.4 per game...finished 13th in the GLVC in assists and 15th in steals...matched his career-high with 17 points against Kentucky Wesleyan...had a career-high nine assists versus Thomas More...was voted the Best Defensive Player in the Huntington Bank/Lions Club Tournament.

PERSONAL: A radio, television and film major...son of Frank and Tina Pangallo.

CAREER HIGHS

Points: 17 vs. Lewis, 3-3-90 vs. Ky. Wesleyan, 1-19-91
Rebounds: 5 vs. Thomas More, 11-22-89
Assists: 9 vs. Thomas More, 11-21-90

Norse Basketball Preview

Team By Team Men's GLVC Preview

BRIAN BALLMAN STAFF WRITER

The Great Lakes Valley Conference is coming off a season in which three teams tied for the championship.

Ashtland, Bellarmine and Kentucky Wesleyan tied for the title with 14-4 conference records. All three teams are expected to be strong contenders again this year.

Ashtland University

New coach Terry Weigand inherits a team that tied for the GLVC championship last season and advanced all the way to the Elite Eight of the NCAA Division II Tournament.

All-American candidate Bernard McGuire returns along with three other starters from last year's squad that went 26-5. McGuire, a 6-2, senior guard led the Eagles in scoring with a 17.7 points per game average.

Also returning are: Ricardo Hill, a 5-8 senior guard who averaged 10.1 ppg and led the team in assists; Brian Richetto, a 6-4 senior guard who averaged 10.9 ppg and is the team's three-point specialist; and 6-5 junior forward/center Jeff Little who averaged 8.6 ppg and 3.7 rebounds per game.

Bellarmine College

Three starters return from last year's squad that won a share of its first conference championship and a trip to the NCAA Tournament.

7-foot center Tom Schurfranz, the Knights' leading scorer (20.7 ppg) and rebounder (9.6 rpg) returns for his senior year. Many people feel he is the best center in Division II basketball after leading the nation in field goal percentage (72.3 percent) last season.

Joining Schurfranz are John Ellington, a 6-4 senior guard who averaged 15.2 ppg and John Hartlage, a 6-9 junior forward who averaged 11.1 points and seven rebounds per game.

Kentucky Wesleyan

It won't be easy for the Panthers to win their ninth GLVC title this season.

Four of the top five scorers have graduated from last year's team that earned its 23rd trip to the NCAA Tournament. The biggest loss for the Panthers is Corey Crowder, last year's NCAA Division II Player of the Year.

The top returner for the Panthers is 6-4 senior forward Kenneth Martin, who averaged 10.6 ppg and 4.1 rpg.

University of Southern Indiana

Last year the Screaming Eagles came one win short of forcing a four-way tie for first place and a possible NCAA tournament berth.

Coach Lionel Sinn is counting on last year's GLVC "Newcomer of the Year" 6-10 center Chris Bowles and a group of junior college transfers to lead the team this season.

Bowles, who averaged 16.4 ppg and 9.1 rpg, is joined by 6-2 sophomore guard Craig Martin (6 ppg) as the most significant returning players.

Junior Duron Hebron, a 6-6

center/forward who averaged 20 ppg in junior college and 6-5 junior guard Garland Copeland, who averaged 17 ppg in junior college are the top transfers.

Indiana/Purdue-Ft. Wayne

Ten players return in hopes of winning IPFW its first GLVC championship ever.

Top returners for the Mastadons are: Sean Gibson, a 6-7 junior center who was named second-team All-GLVC while averaging 15.6 ppg and 9.8 rpg, and center Clarence Rich, a 6-1 senior guard who averaged 11.7 ppg and led the team in three pointers.

Saint Joseph's College

The Pumas have a new head coach and three returning starters trying to turn around last year's record of 11-17.

First-year coach Dan Peters has plenty to work with in hopes of taking the Pumas to the upper division of the conference.

Mike Kosky, a 6-19 senior center should be the foundation of the team. Kosky, an All-GLVC honorable mention, led St. Joseph's in scoring (16.1 ppg), steals (38), blocked shots (29) and was second in rebounding (6.2 rpg).

Lewis University

This team should improve on last season's 12-16 record, but will have a tough time competing for the top spot in the conference race.

Coach Al Davis' Flyers return seven letterwinners hoping to offset the loss of three starters from last year's squad.

Sophomore forward Rich Aigner is the top returner for the Flyers. Aigner was third on the team in scoring (11.3 ppg) and led the team in rebounding (7.0 rpg) last season.

Also returning with Aigner will be

senior guards Troy Pendergrass (7.0 ppg) and Randy Clay (6.5 ppg).

Kentucky State University

The Thoroughbreds should have one of the most improved teams in the conference this season.

Gone from last year's team that finished with a 9-19 record is All-GLVC center Antonio Chambers, who led the team in both scoring and rebounding.

That doesn't sound like an easy task for coach William Graham and his team to overcome, but they return the other four starters and nine letterwinners overall.

Guards Toby Joseph and Cornell Forrest will stabilize the backcourt for the Thoroughbreds. Joseph, a 6-1 junior, averaged 11.1 ppg, while Forrest, a 6-2 junior added 10.3 ppg.

KSU will have a talented baseline featuring 6-5 forwards Alan Glover and Cedric Fuller. The pair combined to average over 16 points and eight rebounds per game last season.

University of Indianapolis

Last season, the Greyhounds record of 12-16 was an improvement of one game over the 1989-90 season. This year, coach Bill Green's team will be hard pressed to match that record.

Indianapolis must replace first-team All-GLVC guard Ron Rutland, who led the conference in scoring, and All-GLVC honorable mention forward Kyle Persinger, who contributed 19 ppg and 7.7 rpg.

Coach Green will build this year's squad around a trio of big men. Doug Stahly, a 6-8 junior forward is the top returning player for the Greyhounds. Stahly averaged 8 points and 3.9 rebounds per game.

Joining Stahly are a pair of sophomores. Kent Andrews, a 6-9 forward/center, averaged 9.4 points and 4.5 rebounds per game, and Mike DeHaven a 6-8 center who chipped in 5.5 ppg and 3.3 rpg last season.

Svoboda: Not All Jokes

STACEY DURBIN MANAGING EDITOR

There should be a sign the door of the first floor of the E wing that says: Enter At Your Own Risk.

Visitors need not only be cautious, but well-armed, especially if Todd Svoboda's hanging around.

When talking with residents of the first floor, Svoboda is better known for his practical jokes than his basketball talents.

"We built a 20-foot rubber band," said Mike Cravens. "It stretches from one end of the hall to the other."

Residents also mention horror stories of squirt guns, duct tape and Nerf footballs.

Even his sister isn't immune to Svoboda's practical joking nature.

"He had some guy call me and ask me for a date," said Tammy Svoboda. "He had me going the whole time."

There is, however, a serious side to the 6 foot 8 junior: basketball.

"I want to win," he said.

"I can't stand when people lose and they're all happy. I want to win every

See Svoboda Next Page

21 JEFF WALZ
GUARD
6-2, 170
SOPHOMORE

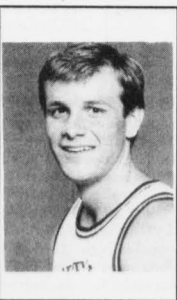

AT NKU: Walz enters his second season at NKU...will spend this season as a redshirt.
1990-91: Saw action in 17 games...averaged 1.3 points per game...scored a career-high five points

against Hawaii-Hilo and Kentucky State.
PERSONAL: A business administration major...born on October 27, 1971...son of Roger and Janine Walz.

CAREER HIGHS

Points: 5 vs. Hawaii-Hilo, 12-19-90

vs. Ky. State, 1-26-91

Rebounds: 2, four times

Assists: 2 vs. Thomas More, 11-21-90

12 DERON BLASINGAME
GUARD
6-2, 175
SENIOR

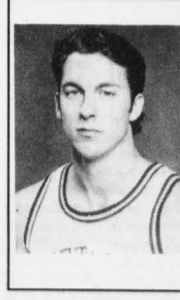

AT NKU: Enters his fourth year with the Norsemen...standing long-range shooter...figures prominently at the shooting guard position...excellent athlete...only player who has appeared in

every game in each of the last three seasons.

PERSONAL: A radio, television and film major...born on September, 16, 1969...son of William and Carolyn Blasingame.

CAREER HIGHS

Points: 23 vs. Southern Indiana, 2-8-90

Rebounds: 4, four times

Assists: 6, four times

42 TRENT SIBLEY
FORWARD
6-5, 210
JUNIOR

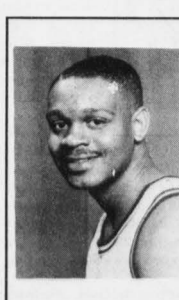

AT NKU: Sibley begins his first season at NKU...should provide depth at forward...a transfer from Kaskaskia Community College.

AT KASKASKIA: A two-year letterwinner...aver-

aged 9.5 points per game...helped team to a District 18 championship and an eighth place finish at the NJCAA National Tournament.

PERSONAL: A social work major...born on September 11, 1971...son of Archie and Gail Sibley.

Norse Basketball Preview

Svoboda Continued

game."

Svoboda said he wants to help his team have a successful year. To do that he has set a few personal goals to accomplish: He wants to score 15 points per game, be one of the top three rebounders in the conference and receive first or second team All-Conference honors at the end of the year.

He will probably accomplish all these goals, according to his sister.

"He works very hard. I've never seen him give up on anything," said Ms. Svoboda. "But he knows how to have fun."

Not all his seriousness, however, comes on the court. Svoboda rates his family and education above athletics.

Both factors came into play when he chose to come to NKU.

"I wanted to be close to home.

"When I was being recruited by schools, my mom was sick and I wanted to be close so on the weekends she could come and see me play."

His mom, Kathy, died from cancer at the age of 43, after his senior year of high school. Last year, Svoboda changed his jersey number from 52 to 43 in her memory.

His first dunk of the season is dedicated to his late grandfather, a

former All-American basketball player from Purdue University, who died earlier this year.

Svoboda credits athletics with paying his way through college, but said education comes before basketball.

"My Dad and Coach (Ken Shields) always say that.

"Only a small percentage ever make it to the NBA, so you've got to have something to fall back on."

The Great Lakes Valley Conference last year named him to the Academic All-GLVC team.

"He works hard at his schooling," said his sister, "which is good. I guess you could say he's competitive."

His competitiveness caused him to run the team's fastest three miles during conditioning (17:13), and gave him the team's highest vertical leap (36 inches).

"I wanted to come in first in the three miles," he said. "But we measured the verticals just for the fun of it. I was curious, really."

They say curiosity killed the cat, but if you're curious as to what Svoboda's next practical joke is, go on down to the first floor of the E wing. Just don't say nobody warned you.

33 BRIAN SHEA
FORWARD
6-5, 195
JUNIOR

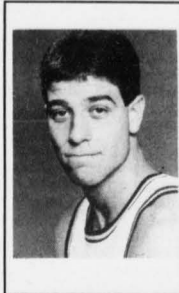

AT NKU:
Starts his fourth year at NKU... provides depth at the power forward and post positions... a good outside shooter and rebounder.
1990-91:
Appeared in 2 5 games... averaged 1.8 points

and 1.8 rebounds per game... scored a season-high seven points against Oakland City... had five rebounds in three games... shot .571 from three-point range.

PERSONAL: A marketing major... born on October 1, 1969... son of Dan and Rosemary Shea.

CAREER HIGHS

Points: 11 vs. De Pauw, 11-17-89

Rebounds: 5, three times

Assists: 2 vs. Indianapolis, 2-24-90
vs. Ky. State, 1-26-91

11 JON CAMPBELL
GUARD
6-1, 180
SENIOR

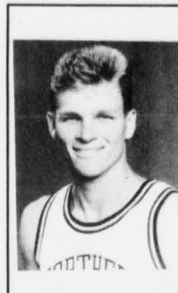

AT NKU:
Starts his fourth year with the Norsemen... an all-purpose guard... a solid outside shooter... very coachable... a two-time NKU All-Academic performer... made the team as a walk-on.

1990-91:

Played in 11 games... matched a career-high with five points against Kentucky Wesleyan... also scored in six other contests.

PERSONAL: A communications major... born July 7, 1970... son of Mike and Edith Campbell.

CAREER HIGHS

Points: 5 vs. Thomas More, 11-23-88

vs. Ky. Wesleyan, 2-16-91

Rebounds: 2 vs. Judson, 11-18-88

Assists: 3 vs. Wilmington, 11-30-88

34 KENNY BROWN
FORWARD
6-5, 190
SENIOR

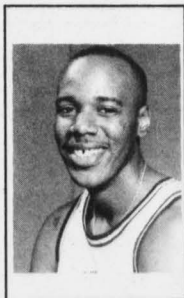

AT NKU:
Begins his third season at NKU... was voted the team's sixth man award for his outstanding play off the bench... explosive scorer... a solid athlete... very quick... good keeper... should

see time at small forward... originally a transfer from Norfolk State University.

1990-91: Played in 28 games and started in three... averaged 6.1 points and 2.3 rebounds... set a school-record for three-point field goal percentage at .441... also shot .508 from the floor and .771 from the free throw line... scored season-high 18 points against Thomas More in just 17 minutes... scored in double figures six times.

PERSONAL: A public relations major... nickname is "K.B."... born October 6, 1968... son of Mary Brown.

CAREER HIGHS

Points: 18 vs. Thomas More, 11-21-90

Rebounds: 6 vs. Ashland, 1-13-90

vs. Lewis, 1-12-91

Assists: 5 vs. Southern Indiana, 2-8-90

44 DAVID MARSHALL
FORWARD
6-4, 200
SENIOR

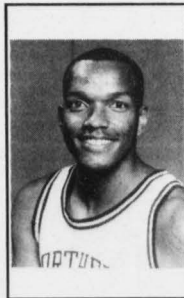

AT NKU:
Marshall starts his second year at NKU... was named the team's Co-MVP last season... has relentless work ethic and is a winner... a post-season honor candidate.

1990-91: A second-team All-GLVC performer... started all 29 games... averaged a team-high 16.1 points and 5.8 rebounds per game... shot .519 from the field, .356 from three-point range and .816 from the free throw line... averaged 18.4 points against GLVC opponents... scored 20 points or more 13 times... led the team in scoring 15 times... was named GLVC Player of the Week and USA Today Division II Defensive Player of the Week (Feb. 25).

PERSONAL: A marketing major... nickname is "Fox"... born October 28, 1967... son of Mary Marshall.

CAREER HIGHS

Points: 27 vs. Bellarmine, 2-23-91

Rebounds: 12 vs. Thomas More, 11-21-90

Assists: 5 vs. Oakland City, 2-9-91
vs. Ashland, 2-28-91

43 TODD SVOBODA
CENTER
6-8, 225
JUNIOR

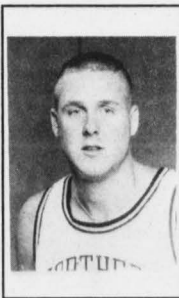

AT NKU:
Starts his third season at NKU... one of the top big men in the GLVC... ranks 23rd on the NKU all-time scoring list... a two-year starter... a two-time NKU/Kentucky National Bank

All-Academic team member... played for NKU men's tennis team and was a GLVC finalist at No. 2 doubles in 1991.

1990-91: Played in 29 games and started all but the final game of the season... had back-to-back career-high 15 rebound games against Kentucky Wesleyan and Bellarmine... was named Academic All-GLVC in basketball and tennis.

PERSONAL: A chemical engineering major... son of Wayne Svoboda

CAREER HIGHS

Points: 20 vs. Milligan, 11-27-89

vs. Lewis, 12-23-89

Rebounds: 15 vs. Ky. Wesleyan, 1-19-91

vs. Bellarmine, 1-24-91

Assists: 3, three times

14 CRAIG WILHOIT
GUARD
6-1, 180
JUNIOR



AT NKU:
Enters his third year at NKU... will battle for a starting spot at point guard... accurate long-range... very smart player... a two-time NKU/Kentucky National Bank All-Aca-

demic performer.

1990-91: Played in 28 games, started three of them... averaged 2.7 points and 2.2 assists per game... had the best assists to turnover ratio on the team (61/20)... scored a season-high 11 points against Hawaii-Loa and Indianapolis... helped NKU rally from a four-point deficit in the final nine seconds at Hawaii-Loa with two free throws and game winning steal... named Academic All-GLVC.

PERSONAL: A business management major... nickname is "Willie"... born on July 18, 1971... son of Phil and Peggy Wilhoit.

CAREER HIGHS

Points: 12 vs. Gannon, 12-29-89

Rebounds: 3, nine times

Assists: 9 vs. Gannon, 12-29-89

NOV 20 1991

Northern Kentucky University 1991-92 Women's Basketball Schedule

Sat.	Nov. 23	IUPUI	1 p.m.
Tue.	Nov. 26	LAKE SUPERIOR STATE	7:30 p.m.
Fri.	Dec. 6	PERKINS/NKU CLASSIC	
		DELTA STATE vs. CENTRAL MISSOURI STATE	6 p.m.
		NKU vs. GANNON	8 p.m.
Sat.	Dec. 7	CONSOLATION GAME	6 p.m.
		CHAMPIONSHIP GAME	8 p.m.
Wed.	Dec. 18	at North Dakota	8:30 p.m.
Fri.	Dec. 20	at North Dakota State Tournament	
		NKU vs. West Texas State	6 p.m.
		N.D. State vs. Ferris State	8 p.m.
Sat.	Dec. 21	Consolation Game	4 p.m.
		Championship Game	6 p.m.
Thu.	Jan. 2	MOREHEAD STATE	7:30 p.m.
Sat.	Jan. 4	*INDIANAPOLIS	5:30 p.m.
Thu.	Jan. 9	* at St. Joseph's	6:30 p.m.
Sat.	Jan. 11	* at Lewis	2 p.m.
Thu.	Jan. 16	* SOUTHERN INDIANA	5:30 p.m.
Sat.	Jan. 18	* KENTUCKY WESLEYAN	1 p.m.
Thu.	Jan. 23	* at Bellarmine	6 p.m.
Sat.	Jan. 25	* at Kentucky State	5:15 p.m.
Tue.	Jan. 28	at IUPUI	7 p.m.
Thu.	Jan. 30	* IPFW	5:30 p.m.
Sat.	Feb. 1	* ASHLAND	1 p.m.
Thu.	Feb. 6	* LEWIS	5:30 p.m.
Sat.	Feb. 8	* ST. JOSEPH'S	5:30 p.m.
Thu.	Feb. 13	* at Southern Indiana	6:15 p.m.
Sat.	Feb. 15	* at Kentucky Wesleyan	1 p.m.
Thu.	Feb. 20	* KENTUCKY STATE	5:30 p.m.
Sat.	Feb. 22	* BELLARMINE	5:30 p.m.
Thu.	Feb. 27	* at Ashland	5:15 p.m.
Sat.	Feb. 29	* at IPFW	6 p.m.
Wed.	Mar. 4	* at Indianapolis	5:30 p.m.

* Denotes Great Lakes Valley Conference game
HOME GAMES IN ALL CAPITALS

Northern Kentucky University 1991-92 Men's Basketball Schedule

Fri.	Nov. 22	LIONS CLUB TOURNAMENT	
		MISSOURI-ST. LOUIS VS. GEORGETOWN	6 p.m.
		NKU VS. SHAWNEE STATE	8:05 p.m.
Sat.	Nov. 23	CONSOLATION GAME	6 p.m.
		CHAMPIONSHIP GAME	8:05 p.m.
Mon.	Nov. 25	at Eastern Kentucky	7:30 p.m.
Wed.	Dec. 4	at Thomas More	7:30 p.m.
Sat.	Dec. 7	at SIU-Edwardsville	8:30 p.m.
Mon.	Dec. 16	at Oakland City	8 p.m.
Wed.	Dec. 18	LONGWOOD	7:35 p.m.
Fri.	Dec. 27	at Oakland U. Bank Shot Classic	
		NKU vs. Calvin	6 p.m.
		Oakland vs. Indiana (Pa.)	8 p.m.
Sat.	Dec. 28	Consolation Game	6 p.m.
		Championship Game	8 p.m.
Sat.	Jan. 4	*INDIANAPOLIS	7:35 p.m.
Thu.	Jan. 9	* at St. Joseph's	8:30 p.m.
Sat.	Jan. 11	* at Lewis	4:30 p.m.
Thu.	Jan. 16	* SOUTHERN INDIANA	7:35 p.m.
Sat.	Jan. 18	* KENTUCKY WESLEYAN	3:05 p.m.
Thu.	Jan. 23	* at Bellarmine	8 p.m.
Sat.	Jan. 25	* at Kentucky State	7:30 p.m.
Thu.	Jan. 30	* IPFW	7:35 p.m.
Sat.	Feb. 1	* ASHLAND	3:05 p.m.
Thu.	Feb. 6	* LEWIS	7:35 p.m.
Sat.	Feb. 8	* ST. JOSEPH'S	7:35 p.m.
Thu.	Feb. 13	* at Southern Indiana	8:30 p.m.
Sat.	Feb. 15	* at Kentucky Wesleyan	3:30 p.m.
Tue.	Feb. 18	OAKLAND CITY	7:35 p.m.
Thu.	Feb. 20	* KENTUCKY STATE	7:35 p.m.
Sat.	Feb. 22	* BELLARMINE	7:35 p.m.
Thu.	Feb. 27	* at Ashland	7:30 p.m.
Sat.	Feb. 29	* at IPFW	8 p.m.
Wed.	Mar. 4	* at Indianapolis	7:30 p.m.

* Denotes Great Lakes Valley Conference game
HOME GAMES IN ALL CAPITALS