Northern Kentucky University

THE NORTHERNER

Volume 21 Number 28 | Highland Heights, Kentucky | Wednesday, April 22, 1992

Academic Advising To Become The Rule, Not The Exception

New rule will make academic advising mandatory for undeclared students, according to NKU's Academic and Advising Resource Center.

LAURA OWEN
CONTRIBUTOR

In an effort to aid in the retention of undeclared and under prepared students, NKU's Academic and Advising Resource Center will be enacting two new advising policies.

These changes will affect some 1,500 NKU students – both with how they register and how they begin their college careers.

The first major change, which takes place June 1, requires that all undeclared students registering for fall 1992 or thereafter meet with an AARC advisor prior to submitting schedule request forms.

"This is something we want students to be aware of before the come in to register," said Melissa Al-Rdani, academic advisor in AARC. "Hopefully this will cut down on the students waiting until the last minute."

The second change requires provisional, stipulated and restricted students (a new category for students which will be implemented in the fall) to gain approval for course schedule changes through the AARC prior to submitting the forms to the registrar's office. The drop/add policy which currently exists does not require approval during the initial three weeks of classes. Under the new policy, provisional, stipulated and restricted students will be required to gain AARC approval on any changes made during the first through the eighth week of classes.

Currently AARC advises 1,100 students per semester; with the new policies this number will rise to approximately 2,600 per semester.

"One things people are not aware of is that we do other things besides advising people on course scheduling," Al-Rdani said. "We also help people decide on majors, future course planning, future outside scheduling and other areas students may need help with. We are here all year for students to come in for guidance."

Al-Rdani said the changes were intended to help students who, because they have yet to declare a major, do not have an advisor.

A Bird's Eye View

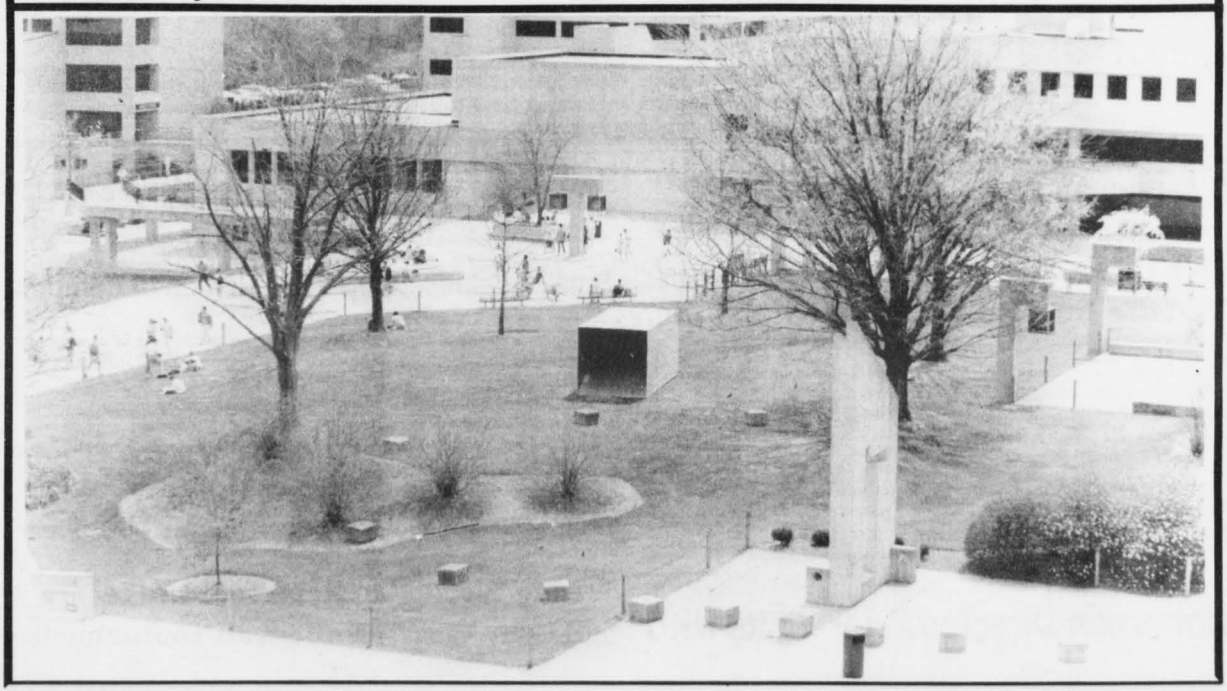

NKU's campus as it appears from atop the Natural Science Building. *Northerner* photo by Julie Venable.

Inside This Issue

News
SG Candidates Debate

Features
NKU Student Writes/ Draws Comic Book

Sports
NKU Baseball Action

Faculty, Staff Receive Awards From Student Body

STAFF REPORT

Several members of NKU's faculty and staff received staff recognition awards last Wednesday.

Students could nominate a faculty or staff member to receive the recognition. The awards were presented by SG University Relations Committee Chairman Steve Koetting.

Winners are the following: Sonda Cummins, Betty Mulkey, Marilyn Gosney, Dottie Gammon, Ann Marshall, Cindy Dickens, Bill Lamb, Tom Abebe, Mike Meier, Ann Richards, Betsy John-Jennings, Terrie Bridewell, William Schack, Charles Cummins, Norleen Pomerantz, Dennis Taulbee, Kay Reedy and Pamm Taylor.

Award recipients (from left to right): William Schack, Charles Cummins, Dennis Taulbee, Kay Reedy, Betty Mulkey, Terrie Bridewell, Norleen Pomerantz, Ann Marshall, Sonda Cummins, Ann Richards, Dottie Gammon, Marilyn Gosney and Mike Meier. Photo by Julie Venable.

NEWS BRIEFS . . . NEWS BRIEFS . . . NEWS BRIEFS . . . NEWS BRIEFS . . .

NKU Department of Music Presents "Sid the Serpent Who Wanted to Sing"

The children's opera "Sid the Serpent Who Wanted to Sing" will be presented by the NKU department of music on the Fine Arts Center Main Stage. Free performances on Friday, April 24 at 8 p.m. and Sunday, April 26 at 3 p.m. are open to the public. No tickets are required.

The Friday and Sunday programs will begin with a short selection of scenes from operas such as "The Magic Flute" and "The Marriage of Figaro." Combined with "Sid", the entire program runs less than two hours.

For more information, contact Richard Hansen at 572-5433.

Romanian Director/Actor Visits NKU

Friday, April 24, NKU's department of theater will be host to director/actor Mihai Malaimare from Bucharest, Romania and his U.S. Escort Officer, John Werner.

At 1 p.m. in the Black Box Theater, Malaimare will address all interested faculty, students and guests on theater in Romania and what's happening in general to the performing arts in Eastern Europe.

The visit was made possible by the United States Information Agency (USIA) in Washington, D.C. Malaimare is a participant in the International Visitor Program sponsored by the USIA.

While he's at the university, he will attend a theater class and NKU theater's final production of the 1991-92 regular season, "You Can't Take It With You."

Small Business Workshop Comes to Campus

"Starting Your Own Small Business" will be the subject of a workshop presented by the Northern Kentucky Small Business Development Center (SBDC) Thursday, April 30, from 6:30 – 9 p.m.

The workshop will be held in room 461 in the BEP building. There is a $10 per person fee to attend the workshop.

Topics to be covered include: the reality of small business ownership, why businesses succeed or fail, sources for assistance, conducting a feasibility study, options for going into business, funding for your business, preparing a business plan and legal obligations of the small business owner.

Registration reservations are required and can be made by calling the SBDC at 572-6524.

Teams Needed to Represent University in Derby Classic Volleyball Tournament

NKU students can earn a chance to represent the university at the Kentucky Derby in the sixth annual Derby Classic Volleyball Tournament. The tournament will be held in Churchill Downs infield on Derby Day, Saturday, May 2.

Teams from eight area universities will take part in the competition.

Each university will hold a preliminary tournament on its campus. The preliminary tournaments are open to all non-varsity students. Teams should include at least three women and three men. Each school's winning team will receive free admission to the infield to see the derby. The deadline for teams to sign up is approaching. For more information, contact Campus Recreation in AHC room 104, 572-6308.

SG Debates Past, Present and Future Issues at NKU

KELLI MILLIGAN
COPY EDITOR

Candidates for the Student Government elections aired their views of SG, NKU and the future of both in a debate last week.

Vice-Presidential candidates Steve Rust and Rocke Saccone were the focus of the debate, but other SG candidates spoke about what they would do if elected to positions in SG.

"Students should be informed of issues off and on campus which will affect them," Saccone said. "The (vice-president's) job is to give the students' views to those in charge."

Some of those in charge include Dean of Students Bill Lamb and NKU President Leon Boothe, according to Saccone.

Rust said that part of the vice-president's job was to motivate fellow committee members and get other students involved.

"Students need to know what SG does for them," he said. "Freshmen need to be oriented to the campus and need to know that SG is here for them."

Saccone said he stresses the importance of being able to talk to the people who need to know students' views. Rust agreed with Saccone and also said that a vice-president should have close contact with the students as well.

Both Saccone and Rust agreed that the decisions made by SG affect the rest of the community.

"We are a commuter campus and decisions are going to affect those who live around here," Saccone said. "Our goal should be to make NKU the best it can be."

Rust agreed and said that we need to make NKU more noticeable to the public.

"We need to get more publicity for our school," he said. We (the students) reflect the school. It's up to each student to spread the word about NKU and about getting involved."

Each vice-presidential candidate stated what he thought was the most important aspect of the job.

Rust said that the vice-president should work closely with the president, but said the effort is a team effort. Saccone said that the vice-president should also work closely with the executive council and SG assembly.

"The executive council is equal to the president and vice-president," said Rachel Klink, current secretary of external affairs.

Both candidates said they agreed that more people need to get involved in organizations and in what's going on with SG. Further, they agreed it was important for the right people to hear the concerns of the students and that it was the job of SG to direct those concerns.

"NKU is facing hard times right now, especially with the budget cuts," Saccone said. "We need to try to get Northern out of this situation with as little damage as possible. It's going to be tough, but people here do care. We need to get the information out there."

Nathan Smith, who is running uncontested for secretary of external affairs, said he has sat on several boards with state senators and representatives and believes his political experience will help NKU have a voice in Frankfort.

"I will take the concerns and comments from Northern to Frankfort," he said.

Ken Smith, running uncontested for office administrator, said that as well as organizing the office, this position has a vote in the executive council.

"It's a very important job because the office administrator does have a vote in the executive council," he said. "I believe I'm qualified and I hope to do a good job for the student body and the community."

TOYOTA ACCEPTS DIPLOMAS FOR CREDIT.

Here's proof that your diploma is definitely worth more than the piece of paper it's written on. In fact, it can get you into a wild, yet practical, '92 Toyota Paseo. Or any one of our quality cars and trucks.

Okay, motivated collegians, you can now take advantage of the incredible Toyota Class of '92 Retail Financing Program if your diploma is from a four-year college, graduate school or registered nursing program. Even if you're six months away from graduation. The hot scoop: Your dream Toyota can be yours for no money down and a 90-day* deferred payment! We offer you all this plus *special* College Grad finance rates. For even lower monthly payments, talk to your Toyota dealer about leasing.

See your nearest Toyota dealer for a brochure with full details and qualification requirements.

TOYOTA MOTOR CREDIT CORPORATION | TMCC

YES WE CAN!

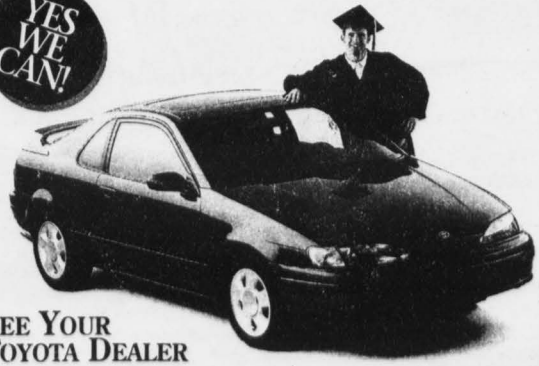

SEE YOUR TOYOTA DEALER

*Finance charges accrue from the contract date. Deferred payment not available in New Jersey on vehicles with a cash selling price of less than $10,000.

STOP Don't Walk Alone!

Call for a

STUDENT ESCORT

dusk til 10:00 P.M.

Monday - Thursday

DIAL 5-1-4-9

From any beige on-campus phone. Leave your name & location, a male and a female will escort you to your car or dorm!!!

"If a Student Government Escort is unavailable, please contact DPS at extension 5503."

Sponsored by: Student Government

Elvis, Fergie, Soaps and Scarlett – What We *Really* Care About

KELLI MILLIGAN
COPY EDITOR

I don't know about the rest of you, but I'm about ready for this semester to be over. Therefore, I'm not going to make this a "heavy" editorial. In other words, I'm not going to talk about budget cuts (we're all hurting from them enough as it is), elections (student government, national government or otherwise), apparent student apathy (I know you all care, even if you don't show it very often) or that original concept that has shocked everyone, political corruption.

Instead, I'm going to talk about a few issues that are really on everyone's mind.

First of all, which Elvis is going to be on that stamp? If you ask some people, this is a very important issue. I remember watching a show where they interviewed a congresswoman who was vehemently opposed to an Elvis, any Elvis, being on a stamp because he was immoral, according to her. Honestly, if we didn't honor the face of anyone who was immoral (not saying The King was, of course), we'd have to change the faces on our paper money.

Anyway, did the media stop to think that maybe some people don't care which Elvis is on the stamp. I don't. As long as he's worth 29 cents and will get my letter from point A to point B I really couldn't care less.

Secondly, there are those, especially in college, whose entire day is ruined if they miss their soap opera. I have to admit that I am somewhat that way. If I miss "Days of Our Lives" because I forgot to set the timer, I throw a mini-fit. It's true, ask my roommate.

Some people won't rest unless they know if Brooke and Ridge got together on "The Bold and The Beautiful" or if Will's murderer was found on "All My Children."

If you don't believe that this stuff is really important to some people, check out the market for soap opera magazines!

Let's see, does anybody actually know why Fergie and Andrew are breaking up? For that matter, why Chuck and Di stay together? Does anybody really care about the monarchs of England?

Apparently, many Americans care about the royals across the Atlantic, *People Weekly* has at least one of them on the cover about once a month.

What really scares me is that the weekly tabloids are some of the most read material in our homes. I don't know if they rank right up there with *Life* and *Time* in readership, but it's still something to think about.

I'm sorry, I said I wouldn't make this a "heavy" editorial and I'm preaching to you. I'll stop it.

Well, another question on the mind of everyone is who is going to play Scarlett in the "Gone With the Wind" sequel. You know there's going to be a sequel. I think CBS paid $9 million for the rights to it and will make it a mini-series. Also, "Scarlett" was the most purchased book of 1991 and is still in the top twenty in April of 1992. Lots of bucks to be made here folks!

I personally think Madonna would make a good Scarlett. I know I might get a lot of flack for that, but this is an opinion column and that is my opinion.

As for Rhett, well, I don't really think Tom Selleck is cut out for the job. I was thinking more along the lines of Sean Connery. Really! With a little make-up he could make a very dashing Captain Butler. Of course, I don't think anyone can take the place of Vivien Leigh or Clark Gable, but two unlucky souls will have to give it a shot.

I guess I've run out of very important topics to discuss. Actually, I could go on and on forever, but I've got a paper to get to press. I hope that this "fluffy" editorial distracted you from the reality of life for just a little while. We all need a break sometimes. Remember that when you're studying for finals.

Better yet, remember it for the rest of your life. This crazy world we live in gets to be a bit much sometimes. Every now and then we need a little escape. It balances things out and might just give you a new perspective on reality.

Good luck on your finals, but don't stress yourself out. Study hard, it's important. But, like Reebok says, "life is short, play hard."

Student Government Candidate Writes To Students

Dear Students:

I would like to take this opportunity to remind all students that April 21 and 22 are the scheduled dates for the fall Student Government elections.

There are numerous things that I would like to change, if elected SG vice-president. For the past year, I have been trying to speed the evolution of the accounting program at NKU. As many students know, Accounting 200-201 is the immense stumbling block for most business majors at this university. While I do not want the quality of the program to decrease, I do believe that it should be guided into a more realistic realm of possibility.

Students graduating during the summer or fall semesters are penalized at NKU. These students, who have struggled to achieve the desired goal of graduating from college, are not given the opportunity to go through the graduation ceremony immediately upon completion of their final semester. Their counterparts who complete their curriculum in the spring semester, however, can.

After reviewing the insurance plans provided for the student body at NKU, it is clear to see why so few students would not actively seek this coverage. These plans should be beneficial to the student body's needs while they are alive, not after a tragedy has claimed their life.

With the addition of a larger campus community, the administration has decided to place further financial burdens on those desiring to live on campus. The proposed meal plan should be provided - not mandated for the necessary income the university seeks to fund these new housing facilities.

I would also like to see more active promotion of the hidden talents of NKU. Students artists, whether their talents are in the areas of dance or music, should be allowed to display these talents as freely as those who choose to participate in exhibits. These students should be allowed to use the university facilities, such as the University Center Theater, to gain recognition among their peers for their wonderful talents. NKU students deserve to have a greater variety of student bands and other student performers available to them.

Student Government needs to become an organization which everyone on campus understands and utilizes. If elected, the members of SG will begin to plan greater campus awareness and accountability to its representative body.

Finally, the problem of parking is one which has greatly affected all students attending NKU. At certain times of the day, there is a tremendous difference in the ratio of student parking spaces and the number of students on campus. Until the administration abstains from spending the sparse amount of money allotted for campus development on new cars (that have the capabilities which far surpass the needs of the 15 m.p.h. speed zones on and around campus) and redirects that money into the creation of new areas to park, the situation will not be solved. I am proposing that there be a ban placed on all parking tickets unless the violator has failed to purchase a parking sticker, parks in emergency or handicap spaces, or blatantly obstructs the flow of traffic in the parking lot. This should remain in effect until adequate parking is made available on campus and around the dorms.

I thank you for your time and strongly urge you and your organization to exercise the right to vote for your campus representation on April 21 and 22.

Sincerely,
Steve Rust
Candidate for SG Vice-President

Student Expresses Concern About *The Rambler* – Earth Day 101 Supplement

Dear Editor:

In case no one else bothers to say it, I will - the "Save the Planet 101" insert in the April 15 *Northerner* bordered on propaganda. I say "bordered on" because I am glad that someone is concerned about the environment. But I cannot see how wallowing in distortions will help save the planet.

First, we are presented with an array of "fact" with absolutely no documentation. We are repeatedly told that the earth is warming. This claim is, at best, controversial. What we have is conflicting evidence, which is now leaning toward the conclusion that the earth has not warmed significantly during the era of modern "pollution."

We are told that methane is released from some landfills as a result of decomposition. Why were we not told that this is only a small fraction of that released by natural processes worldwide?

We are told to be concerned about "acid rain." Why are we not told about studies which show that there was a greater acidity in Northeastern lakes in the preindustrial age than today?

We are told that "ozone depletion" is caused by various chemical emissions. Even this conclusion, though unquestioned by some, is far from conclusively proven.

Perhaps most disturbing is the conclusion that the existence of people is an environmental problem. No discussion or even mention is made of the conclusions of those like Julian Simon, who says that, in the long run, "pollution is likely to be significantly *less* due to population growth." (See *The Ultimate Resource*, p. 240.)

Finally, some of the action proposals of "Earth Day 101" should be scrutinized. We are told to plant trees to "make up for the rainforest destruction" when many think that dense lawn does the job much better. We are told to write to the President and Congress about the destruction of rainforests. How much of the rainforest is in the United States, or even in North America?

We are told to join groups like Greenpeace and The Sierra Club, though almost nothing is said abut the specific proposals and activities of these groups. You might want to check out the political agenda of these groups before you send your dues and lend your support.

In short, I think the readers of "Save the Planet 101" were cheated. We had a right to expect information. We seem to have gotten mostly propaganda instead.

Harold N. Orndorff, Jr.
Christian Student Fellowship
311 Johns Hill Road
Highland Heights, KY 41076

CA$H FOR COLLEGE

There's Money Available For Almost EVERY Student Who Needs It...

Over 3 Million Students Will Qualify For College Grants & Scholarships

For more information and a FREE copy of

10 Ways To Stretch Your Scholarship Chances!

Fill out and mail the attached coupon TODAY!

Send for FREE information

Name _____

Address _____

City _____ State _____ Zip _____

Phone ( ) _____

Mail to: Scholarship Assistance Service
3443 Greentree Road
Lexington, Kentucky 40517

Room 524

People Don't Choose To Be Homosexual – But They Can Choose To Overcome Prejudice

DIANA R. CONNLEY
CONTRIBUTING WRITER

Society frowns upon the homosexual community because someone has to be blamed for the AIDS epidemic. People have clumped homosexuals together into false stereotypes. Blaming homosexuals for AIDs is one of these stereotypes. Before judging a homosexual, think of the following: according to Heredity in Humans by Amram Scheinfeld, twin studies show that homosexuality is hereditary. Perhaps homosexuality is not a choice. Tradition says that man and woman are compatible, but, what are people to think if they find themselves sexually attracted to persons of the same sex? Are homosexuals going against God or their parents or simply accepting a truth that contradicts society?

There are several misconceptions about homosexuals that I find to be ridiculous. Some straight males think homosexual males will come on to them. This is silly. Homosexuals go to clubs that are known to be "gay bars". Through friends and clubs gay men find each other.

"It is easier to accept gay people when you know someone who is gay."

Some straight males try to avoid gay men. For example, my boyfriend would not play basketball with my friend Scott, who is gay. Also, my friend's boyfriend would not get his hair cut by a man who he assumed to be gay (stereotype). Are straight men frightened by gay men?

It is easier to accept gay people when you get to know someone who is gay. My uncle Dana was gay and died of AIDS in 1985. He led a frustrating life due to his homosexuality. His confusion and fight to be "normal" caused him to use drugs. Dana married and divorced, and was ridiculed by my grandfather due to his lifestyle. Because I was younger, I didn't understand my uncle's life, but now I regret never getting to know him. Through Dana, I understand that living as a homosexual can be painful.

About a year after my uncle died I began working at a record store where I met one of my good friends, Scott. Scott and I hit it off right away. After several months, Scott told me that he was gay. I wasn't appalled or judgmental when he confided in me. In fact, I felt he was even more of a friend to share this with me. We had so may things in common that I could not throw away a friendship because of prejudice. Scott was honest with me and fun. We both loved shopping and we listened to the same music. Also Scott helped me feel comfortable telling people about my uncle's death. With Scott, I went to gay bars and drag shows. It might sound bizarre, but we had fun.

Although I am not gay, around Scott I could be my own self. Sometimes relationships with straight men are complicated. Do they like me because they are sexually attracted to me or because I am a nice person? With Scott, we just had a good time, no sexual tension. I cannot respect a person who acts gay just to be unique, but someone who finds that homosexuality is their way of life should be respected and understood. Knowing Scott, I began to despise the stereotype in which he was placed. Scott is not a "flamer." He is nice-looking, masculine, and well-dressed. In fact, Scott will always be one of my close friends. These experiences allowed me to view homosexuality positively and put all misconceptions aside.

Everyone needs to explore their prejudice and misconceptions.

Connley is a member of Professor Paul Ellis' persuasive writing class. These views do not necessarily reflect those of The Northerner staff.

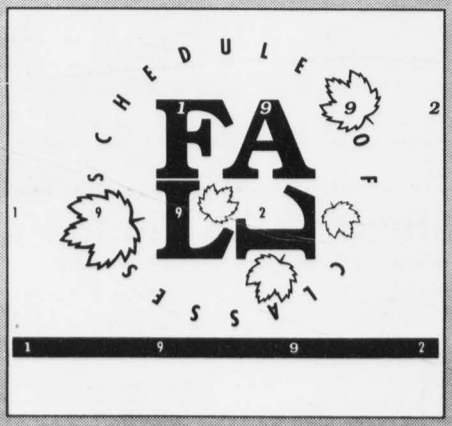

SUMMER
EARLY REGISTRATION

Intersession: April 27 - May 15
First Five Weeks/Eight Weeks: April 27 - June 5
Six Weeks: April 27 - June 12
Second Five Weeks: April 27 - July 10
Payment due when you register.

FALL
EARLY REGISTRATION

April 27 - July 10
Tuition Billed • Payment due July 31.

July 13 - August 17
Payment due when you register.

The Registrar Service Center is open Monday-Thursday 8:15 a.m. to 6:15 p.m., and Friday 8:15 a.m. to 4:30 p.m. After May 12, evening payments may be made via the Bursar night depository located outside the Bursar's office

REGISTRAR SERVICE CENTER • ADMINISTRATIVE CENTER 301
572-5556

Adventures Of A NKU Art Student

ANGELA EDWARDS
STAFF WRITER

Most students have given up comic books by the time they get to college. David Mack hasn't.

Mack, a 19-year-old art major, is the illustrator and cover artist for "Adventures of The Vital Man," a bi-monthly comic book that began last summer.

The comic book is centered around Steve Dennard, a radio reporter who acquired special powers, became the Vital Man and is now doing his part to save the world.

"The writer writes the comic book the way he liked comic books when he was little," Mack said. "It is written with a real 1930s feel. That is why I like it so much."

Mack said he uses books and movies on the 1930s to set the proper atmosphere of the time.

"Whenever I want to use something, I have to look it up in the encyclopedia to make sure it was invented by then," Mack said.

Mack is currently working for four comic book companies, including Caliber Comics, Ground Zero Comix, Budgie Press, which publishes "Adventures of The Vital Man," and Sky Comics, for which he is currently writing the "Vapor Lock" comic.

Mack got the job as illustrator for the "Vital Man" comic book when the writer, Tom Kokenge, came to a publishing company looking for artists.

Mack's friend, who worked at the company, showed Mack's artwork to Kokenge. Mack said Kokenge called him that night and offered him the job.

Mack said he likes that the "Vital Man" comic book, which now has four published issues, has black and white illustrations.

"I enjoy working with black and white," Mack said. "Lots of times I like black and white better than color comics. However, I would like to do totally painted comics sometime."

Mack now paints the "Vital Man" comic book covers with water colors.

Besides comic books, Mack said he enjoys other types of artwork.

"I like to do sculpture, painting and everything," Mack said. "Comic books are good because with them you have to be able to do everything. You have to know how to draw every single thing in the world."

Mack said comic books are a lot like movies.

"It is a storytelling process," Mack said. "I like to write a lot, and I can write and draw with comic books. It is like I am the director, I am the actor, I am the casting person, I am the lighting technician and everything."

Mack said he hopes to write books and direct movies in the future.

"I like the whole storytelling process," Mack said. "I will be telling my stories whether I draw them or direct them or paint them."

Students soon will be able to purchase "Adventures of The Vital Man," beginning with the fourth issue, in the NKU bookstore.

"When America Needs A Hero . . ."
Contributed by David Mack.

Funerals Can Be Funny, Families Can Be Confusing

RENEE ROELL
STAFF WRITER

Movie Review

Finding humor in a not so typical situation, like a funeral, and a family who has more problems than they can count is what the movie "Passed Away" does best. Even though it was funny, confusion was the general feeling throughout "Passed Away." This movie was released by Hollywood Pictures and is currently playing in theaters. A very non-typical comedy about how the death of their father makes each of the four children in the family realize something very important about their lives.

While making funeral arrangements for his father, John Sclan, played by Bob Hoskins("Who Framed Roger Rabbit"), makes some realizations about how far apart his family has become. The funeral brings home long lost sister, Nora, a cloistered nun, and Teri, the rebel sister, who married a Broadway dancer no one approved of.

Some very unorthodox and untraditional things happen at the wake. John becomes interested in his father's mistress, while his brother is embarrassed by his pregnant daughter and tells her to leave. Teri has a "run in" with an old schoolmate. While all this is going on, Nora is trying to hide an illegal alien from the government at her father's funeral.

Sounds a little strange, but that's part of the movie's charm. In a way, all of the chaos helps the family become closer than they ever were before.

Hoskins plays the big brother role to a tee, and the rest of the family is convincingly funny while they try to work out the problems they consider so "dramatic".

"Passed Away" was lightheartedly funny at times, but became complex with too many characters and too many subplots to pull it off completely.

APR 22 1992

POST NO BILLS

... a bulletin board of information relevant to NKU students

The Catholic Newman Center has a free spaghetti supper every Thursday evening at 5:30 p.m. and is located at 512 Johns Hill Road. Call 781-3775 for information.

The Baptist Student Union has lunch Wednesday at 12 p.m. and Together In Fellowship 7:30 p.m. Thursdays in the University Center

The Women's Center offers the following programs: *12 Step Program* meets 11 a.m. - 12 p.m. Tuesdays in BEP 301; *Women and Prayer* meets 12:15 - 12:45 Wednesdays; *Open AA Meeting* meets 11 a.m. - 12 p.m. Thursdays in BEP 301. Call 572-6497 for more information.

Support Group for non-traditional women who lack emotional support meets on the 1st and 3rd Friday of every month in LA 206 at noon. Call Gina at 282-7453 for more information.

PSC Club meets at 1 p.m. on the first Friday of every month, LA 211 - the student PSC lounge.

Philosophy Club meets 1:45 - 3 p.m. every Thursday in LA306. Call John Hawthorne at 572-7974 for more information.

Student Government meetings are held 3 p.m. every Monday in UC 108. All students are invited.

Jerry Brown For President is looking for more students who are interested in doing campaign work and learning more about political reform. Call Chaz Schaffner at 581-6517 for more information - and keep your eyes open during Rites of Spring!

Campus Republicans meet 3 p.m. Wednesday in UC 116.

Spanish Conversation Hour, informal conversation in Spanish, open to all students, faculty, and staff who would like to practice speaking and listening to Spanish 2 p.m. every Wednesday, LA 531.

Les causeries du lundi informal conversations in French, open to all students, staff, and Francophiles at heart, 2 p.m., LA 501 every Monday. Call Barbara Klaw at 572-5515 or Gisele Loriot-Raymer at 572-5531 for more information.

Kaffestunde, informal conversation in German, open to all students, faculty, and staff who would like an opportunity to practice speaking and listening to German, 3 p.m. every Thursday, LA 535.

WNKU 89.7 FM broadcasts *The Earth Calendar*, a comprehensive listing of events pertinent to environmentalism in the tri-state area, throughout the day in addition to it's folk music format. Call WNKU at 572-7897 for more information on specific events, or call the *Earth Calendar Hotline* at 559-7756 to listen to a recording of *The Earth Calendar*.

Steely Library Hours for Spring '92 are as follows:

January 13 - May 12 regular hours

Monday - Thursday	8 a.m. - 10 p.m.
Friday	8 a.m. - 4:30 p.m.
Saturday	11 a.m. - 5 p.m.
Sunday	1 - 6 p.m.

* Loggia open until midnight Sunday - Thursday

OAC Lab Hours (AST 370)

Monday - Thursday	8 - 12 a.m.
Friday	8 a.m. - 6 p.m.
Saturday	10 a.m. - 5 p.m.
Sunday	12 - 5 p.m.
VAX 4000 modem (8N1)	572-6339

The AARC (Academic Advising Resource Center) has moved to NS 405A. The office hours are 8:15 a.m. to 4:30 p.m. with extended evening hours to 6:15 p.m. on Mondays and Thursdays. AARC serves undeclared degree-seeking undergraduate students. Please call 572-6900 for an appointment. **Advising is for summer and fall sessions.**

Anonymous HIV Testing and Pre and Post Counseling provided by the Northern Kentucky Health Department on the 1st and 3rd Tuesday of each month, 12 - 4 p.m. and again on the 2nd and 4th Wednesday of each month, 9 a.m. - 1 p.m. in UC 300 (Health Office). Call Mary Rosenfeldt, R.N. at 572-5218 for information on HIV and HIV testing.

Campus Health Services now has extended hours, 8:15 a.m. - 6:15 p.m. Monday through Thursday and 8:15 a.m. - 4:30 p.m. Friday.

The Office of Financial Aid has information and applications for the following two scholarship programs:

Orville Redenbacher's Second Start Program

- must be 30 years old or older to enter
- must be enrolled in a degree program

deadline May 1, 1992

Storer Cable Scholarship Program

- must be a Northern Kentucky resident

deadline April 30, 1992

First Annual Authentic Italian Festival to be held in the Newport Shopping Center from 12 - 11 p.m. on Saturday, May 30 and Sunday, May 31. Only Italian food will be served at the festival, prepared by the most revered Italian restaurants. A meeting is scheduled at St. Vincent Depaul Church, 119 Main Street, Newport, for those Italian families who are interested in participating. For the specific date and time of the meeting or for further information, call Derrek Patrick, Newport Public Relations Coordinator, at 292-3656.

Prevention Materials Competition sponsored by the federal Office for Substance Abuse Prevention (OSAP) has three separate competitive contests open to college students and organizations. An alcohol problem prevention poster, "special issue" newspaper or magazine on alcohol problem prevention, and an alcohol information and prevention booklet or handbook are the three different contests. Entries must be received by June 1, 1992. Send entries, or write for contest rules to OSAP College Contest, 11426 Rockville Pike, Suite 100, Rockville, MD 20852 or call 1-800-487-1447 for information.

Kentucky Sheriff's Boys & Girls Ranch is recruiting college students for summer camp counselors. The camp is located in Western Kentucky, near Kentucky Lake, and serves children 9-13 years of age from low-income families. Interested students should contact the Kentucky Sheriff's Boys and Girls Ranch at (502) 362-8660 or at P.O. Box 57, Gilbertsville, KY 42044 for an application.

Navajo, Hopi, Apache Indian Reservation Practicums Available through Indiana University School of Education. This is a unique cultural opportunity available to teachers, graduate students, and other interested persons. Past participants agree that this first-hand experience has heightened their sensitivity the needs of Native Americans and other minority groups. New friendships, knowledge, and understandings are gained from these cultural immersion experiences. Placement sites are isolated and scenic; expenes are reasonable, housing is free. Some sites offer small stipends. For more information, contact Dr. James M. Mahan, 321 Education, Indiana University, Bloomington, IN 47405 or call (812) 855-

Three Week Event Calendar

a brainchild of WRFN and *The Northerner*

April 22 - 28

April 20 - 24: RITES OF SPRING

April 21 -22: Trading Places, sponsored by the Presidential Ambassadors, 11 a.m. - 2 p.m.. Sign up during Rites of Spring. Be president Boothe for a day

April 22: Greater Cincinnati Earth Coalition (GCEC) celebrates Earth Day Kickoff, 11 a.m. - 3 p.m. on Fountain Square with over 20 environmental groups, music, and speeches. There will be games for children, and Vice Mayor Peter Strause will speak at 12:15

April 22: Student Affiliates of American Chemical Society election of officers, 12 noon, NS 210. Buffet lunch provided

April 23: Open House and information sessions about NKU graduate programs, 5:30 - 7:30 p.m., UC Ballroom. Call 572-6364 for reservations

April 24: Jerry Brown For President Meeting. Time and place tba. Topics for discussion will include campaign information and stratergy. Call Chaz at 581-6517 for more information

April 24: The Christian Student Fellowship invites you to CRUISE IV, a two-hour dance cruise featuring the music of J.D. Hughes from Oldies 103.5. The cruise departs at 11:30 p.m. from Queen City Riverboats on O'Fallon Street in Dayton, KY. Advance tickets for NKU students are $7, $8 at the door. Advance tickets are available at the Christian Student Fellowship located at 311 Johns Hill Road. Call 781-7134 for more information.

April 26: EPA sponsors Eco-Fair, 11 a.m. - 5 p.m.. For those unable to attend the Earth Day Kickoff, this is a more family-oriented event. There will be panel discussions, booths, and entertainment

April 28: Cultural Diversity Coffee with speaker Tripta Desai presenting "Changing India", 8:30 - 10 a.m. UC 108

April 29 - May 6

April 29: ISU Meeting, 2:30 p.m. UC 108

May 1: Red's College Night (vs Chicago Cubs)

May 3: Monthly meeting of the Alliance for Gays, Lesbians, and Friends, 7-9 p.m. UC 116

May 4: Last Day Of School!!!!

May 5: Finals Start

May 6: Steely Library Coffee, 7 p.m.

May 7 - 13

May 10: Steely Library will be open 1 - 10 p.m. in all areas due to exam week

The Northerner Invites you to submit your event or activity FREE!

Plethora of Great Bands In Cincinnati

Not everyone associates Cincinnati with great bands, but in fact there a lot of talented local bands and quite a few national acts that roll into town from time to time.

Everybody's News named Over The Rhine "Band of the Year for 1991". Over the Rhine is Cincinnati's best kept secret. They play an eclectic array of alternative/folk/rock/pop that must be seen to believe. Over the Rhine actually created their own label and have CDs for sale all over Cincinnati. Over The Rhine just opened for Adrian Belew at Bogart's last Friday, and are going to play in Europe this summer. The common traveler can catch OTR around Cincinnati at Sudsy Malone's or Cory's.

Columbus funk rock band Royal Crescent Mob will be at Bogart's Saturday, April 25. RC Mob is famous for such tunes as "Get on he Bus", "Love and Tunafish", and "Time Bomb" and have been known to rip through covers by AC DC and LL Cool J in concert. RC Mob brings down the house; be prepared to get slammed. Stage divers, this is for you! Lexington band 10 Foot Pole and Big Hunk o' Cheese opens for RC Mob this Saturday.

Columbia recording artist Poi Dog Pondering comes to Bogarts May 4. Poi Dog Pondering is quite possibly more eclectic than Over The Rhine, although their style is quite different. You never know what to expect with Poi Dog; last time they were in Cincinnati they had about eight members. They are constantly changing instruments and play everything from your usual guitars and trap set to penny whistles and horns. Expect everything from folk to funk with these guys. One thing that characterizes everything about Poi Dog Pondering is their positive message. Their new album on Columbia Records is entitled "Volo Volo".

There are a lot more bands on their way into town. Catch Firehose May 6 at Bogarts, Ride May 7, and the ever-fun Deadfest May 9. Word is that the Violent Femmes will be back soon. Until then, support your local bands!

Licking River fish turn to *THE NORTHERNER* for the latest on campus events and activities

APR 22 1992

Anti-Semitism Discussed At Cultural Diversity Coffee Hour

MARY K. HENRY
STAFF WRITER

Anti-Semitism can be found anywhere, anytime, under any circumstances, according to Michael Rapp.

Rapp, who is the executive director of Cincinnati's Jewish Community Relations Council, spoke at the April 14 cultural diversity coffee hour held in the University Center.

He defined anti-Semitism as a hostile attitude or action directed toward an institution or individual because they are Jewish.

Anti-Semitism reached its height during World War II and is now at an historic low in the United States Rapp said.

But according to Rapp there are still many myths that some choose to believe. He gave the example of Jews supposedly supporting Hussein during the Gulf War.

Instances of violence still occur in Cincinnati's Roselawn area, where one temple is located. According to Rapp, some members of this Jewish community have, in the past, been physically attacked.

However, instances of insensitivity occur much more often. At Cincinnati's Sycamore High School, Rapp said some teachers in the school wrote a letter requesting Christianity be brought back.

Some political candidates were also discussed at the coffee hour. David Duke is a concern to many people because "so many people voted for him and were indifferent to his bigotry," Rapp said.

Rapp said Pat Buchanan concerns many Jewish people because he is an isolationist. Being part of a world community is very important to the Jewish community he said.

"I think we still need to have courses that deal with these issues," said Katherine Meyer. Meyer is the coordinator of NKU's Women's Center.

The Women's Center, African American Affairs, and Student Development sponsored the program.

Who's that down there?

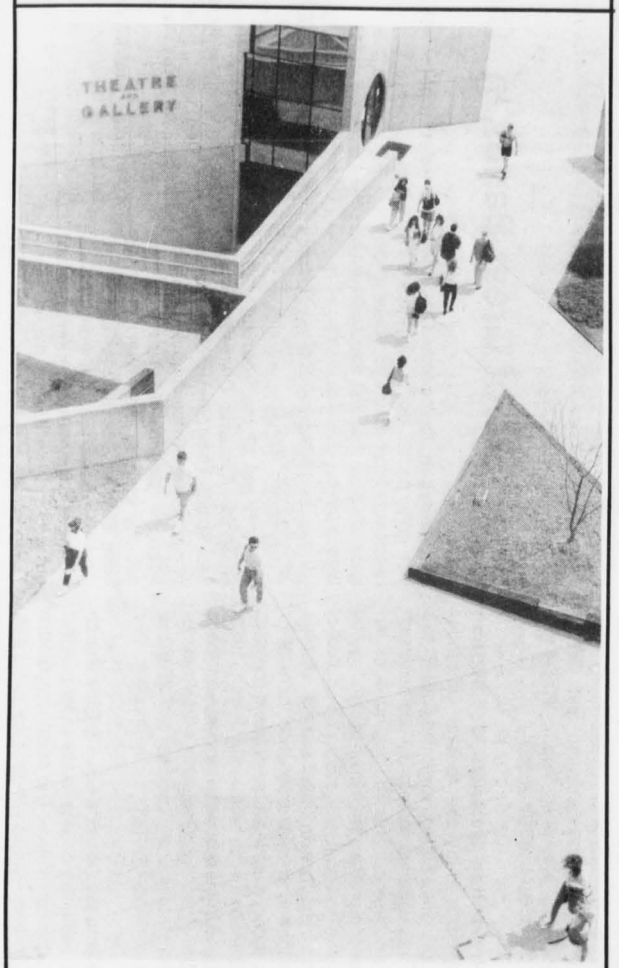

Another view from the top of the Natural Science Center. The roof also has a greenhouse and launching pad where professors bring their telescopes. Photo by Julie Venable.

Little Caesars® Pizza! Pizza!®
Two great pizzas! One low price.® Always! Always!
© 1991 Little Caesar Enterprises, Inc.

FINANCIAL AID PACKAGE

VALUABLE COUPONS
BABY PAN! PAN!
and a single 16 oz. soft drink
$1.99 plus tax
two adorable little individual-sized pizzas with cheese and pepperoni for one low price. Valid only with coupon at participating Little Caesars
Expires 6/2/92
Little Caesars
VALUABLE COUPONS

VALUABLE COUPONS
SLICE! SLICE!
and a single 16 oz. soft drink
$1.99 plus tax
That's two slices of a large cheese and pepperoni pizza and a 16 oz. Soft Drink. Valid only with coupon at participating Little Caesars
Expires 6/2/92
Little Caesars
VALUABLE COUPONS

Cold Spring
Little Caesars
County Square Shopping Center
441-2300

Arby's®
CHEESE CHOICE
BEEF 'N CHEDDAR OR PHILLY BEEF 'N SWISS
YOUR CHOICE NOW ONLY $1.25 ea.
FOR A LIMITED TIME
DIFFERENT is GOOD
WEEKLY 99¢ BREAKFAST SPECIALS!

Oh, The Games People Play

GREG HOLDER
STAFF WRITER

On May 29-31, NKU's Society of Role-playing Gamers will host their second annual gaming convention, Norsecon II. It is expected to attract between 300 and 400 people from Kentucky, Indiana, and Ohio.

The purpose of the event is to bring fantasy game players together and give them and opportunity to meet others with similar interests. Those who attend will spend the three days participating in over 110 scheduled events that include miniature painting contests, retail exhibitions, Nintendo playoffs, and numerous chances to play actual games.

The centerpiece of this years' convention will be a 48 hour-long marathon game of "Warhammer" to help raise money for local charities. 16 people will be allowed to participate at any one time, with eight or nine of those players

See **Games** page 12

Sing It!

An Evening of Song at NKU. *Northerner* Photo by Julie Venable.

Rites of Spring

WEDNESDAY April 22.
Wheelchair Basketball, UC Plaza, 12 Noon
Student Organization Booths, UC Plaza, 10 a.m. - 2 p.m.
Koozie / T-Shirt and Photo Button Sales, 10 a.m.-2 p.m.
Dunking Booth, UC Plaza, 10 a.m.-12 Noon, 1-2 p.m.

THURSDAY April 23.
Khamisi African Drum and Dance Ensemble,
UC Plaza, 12 Noon
Lunch for a $1.00 (Cheeseburgers, Hot Pretzels, and a Soft Drink)
Photo Button Sales, 12 Noon - 2 p.m.

FRIDAY April 24.
Games on the Plaza, 12 Noon-2 p.m.

apb
sponsored by Activities Programming Board Student Activities

Student Government Presents
Hoxworth Blood Drive!

Give The Gift Of Life!
Give Blood!

Monday, April 27 1992
9:30 a.m.- 11:45 p.m. and 1:00 p.m. - 3:30 p.m.
University Center Ballroom

Attention Northerner Readers:

YOU ARE READING THE SECOND TO LAST ISSUE OF *THE NORTHERNER*.
NEXT WEEK (APRIL 29) IS THE FINAL WEEK FOR *THE NORTHERNER* THIS SEMESTER.
IT FEATURES THE BEST & WORST OF NKU.

Correction:

Those who worked on *The Rambler* – Earth Day 101 wish to apologize to anyone we may have mislead in reading the articles. Unfortunately, in the rush to get the paper to the printers, attribution was inadvertently deleted from the section. We would now like to give credit where credit is due. The Earth Day 101 Supplement can be attributed to the following: *Hints For A Healthy Planet* by Heloise; *1001 Ways to Save the Planet* by Bernadette Valley; *50 Simple Things You Can Do to Save the Earth* by The Earth Works Group; *If You Want to Save Your Environment . . . Start at Home* by American Association of University Women; and the Rumpke Recycling, Inc. Group.

Games from page 11

being permanent throughout the entire two day event. Participants will collect pledges from friends and family in order to raise the money.

According to Tom Sturm, president of the Society of Role-playing Gamers, this year's convention is going to require much more space than Norsecon I.

"Right now, we have rented out the entire University Center for the convention's three days," said Sturm. "We are looking at possibly spilling over into the BEP building if enough people end up attending."

Norsecon II will begin each day at 8:00 a.m. and conclude at midnight. Admission fees are $7.00 for the entire three days, $2.00 for Friday only, and $3.00 for Saturday or Sunday only. Non-participant visitor passes are available for $1.00, and there is a $1.00 fee per game played.

The Northerner bringing you more Food For Thought than you ever thought you'd want.

Attention NKU Students

SUMMER HELP WANTED

Accepting Applications

Wednesday, April 29
11:00 - 2:00

University Center - Lobby

BEGINNING PAY RATE $9.00

- All Majors Considered
- Excellent Resume Builder
- Internships/Scholarships Available
- Must Apply Now - Begin After Finals

IF UNABLE TO ATTEND CALL:

In No. KY 684-8030
East of 71 553-0518
West of 71 684-8014

Program Approved by Academic Advisory Board

WE SELL NEW & USED COLLEGE TEXTBOOKS!!!

WE PAY MORE & SELL FOR LESS

CAMPUS BOOK & SUPPLY

NOW AVAILABLE!!!

KENTUCKY LOTTO TICKETS
NOW you can pick your favorite numbers & buy scratch offs at Campus Book & Supply

781-7276
46 Martha Layne Collins Blvd.
County Square Shopping Center

Showers Dampen Weekend Plans

NKU Splits With Ashland, Postseason Aspirations Put On Hold

ROCKY TYE
STAFF WRITER

NKU's postseason baseball hopes were seriously put in jeopardy with Saturday's 3-0 loss to Ashland University in the first game of a doubleheader.

NKU managed to hold onto its postseason hopes with an 8-4 comeback win in the second game.

The games – originally scheduled for Friday in Ashland, Ohio – were made up on Saturday at NKU so the conference tournament could still be played this weekend.

NKU entered the doubleheader in fourth place in the Great Lakes Valley Conference and needed to win both games against the second place Eagles to remain in contention for a berth in the conference tournament.

There were two keys to Ashland's win in the first game.

The first key was the pitching of Steve Ousley.

The senior pitched six and two-thirds scoreless innings for the Eagles allowing two hits along the way.

The second key was the hitting of freshman Jevlin Smalley.

Smalley went 2 for 3 in the game and batted in all three of Ashland's runs.

He had a run scoring single in the first inning, but his biggest hit came in the fifth inning.

With the bases loaded in the fifth, Smalley drove in two more runs with a single to put Ashland up 3-0.

NKU tried to rally in the top of the seventh, but its comeback attempt fell short.

Senior first baseman Larry Lloyd led off the inning with a walk for NKU.

Brian Keipert followed with a single with Lloyd advancing to second base on the hit.

Junior Terry Chernenko followed Keipert and hit into a fielder's choice, putting runners on firs and third.

Ousley struck out the next batter – taking NKU down to its final out.

Pinch hitter Gordon Doyle drew a walk to load the bases for Eric Williams.

After the walk to Doyle, Ousley was replaced by right-hander Brian Stokes who got Williams to fly out to left field to end the game.

Sophomore Sean Mullins took the loss for NKU to fall to 3-3 on the season.

In the second game of the doubleheader, NKU fell behind 2-0 after the second inning, but rallied for eight runs in the top of the seventh to take an 8-2 lead. Ashland scored two runs in the bottom of the inning, but couldn't close the deficit anymore.

Junior right-hander Brian Thompson picked up the win for NKU to raise his record to 4-4 on the year.

Brannon Hicks went 2 for 2 with 2 RBI in the game to lead NKU. Williams added a double and 2 RBI for the Norse.

With the split NKU's record stands at 23-14, 10-6 in the GLVC with two games to play.

The Pitch

Senior right-hander Chad Frommeyer pitches in a game earlier this season. NKU's road doubleheaders scheduled for Friday and Saturday were rained out, but on Saturday Ashland University traveled to NKU to makeup Friday's games. NKU managed to split the games against the Eagles and keep its postseason hopes alive. Northerner photo by Julie Venable

Haven't We Been Here Before?

It's the end of the semester and things aren't making much sense around here. It seems everything I hear about has already happened before.

Is it me, or is it deja vu?

Scott Cook

Consider these items:

• The Kentucky Derby is in a week and a half and Arazi 's already got the race won. So why run it?

I guess it's because Fly So Free had it won last year and Summer Squall the year before that.

• Eric Davis missing two games last weekend because of a stiff neck. Next thing you know he'll be on the disabled list. Somethings never change.

• Why don't they change the name of the MCI Heritage Classic to the Davis Love III Open.

He's won the thing the past two years and three out of the last six.

• With the marathon-length playoffs in the NBA and the NHL just beginning you'll probably be asking yourself in a couple of months, "Are these things ever going to be over?"

• And speaking of going on forever, how about the America's Cup.

• After sending 100's of Emery Air Freight packages to myself I still can't get $1,000 to appear. Am I doing something wrong?

• Stop giving parking tickets – except for "blatant violations." Can I ask a question – what is a "blatant violation?"

I pretty much think all parking violations are done in a blatant manner.

• Herschel Walker, 1996 Olympic gold medal winner for synchronized swimming. Don't laugh, he's already tried the bobsled and now wants to try karate, what else is left?

• And finally, though it seems I spend most of the week here at *The Northerner* there is light at the end of the tunnel – only one more issue to go.

(Scott Cook is Sports Editor of The Northerner)

This Week In NKU Sports

Men's Tennis	**April 22**	Asbury 3 p.m.
	April 24	Great Lakes Valley Conference Championships
	April 25	Great Lakes Valley Conference Championships
Softball	**April 24**	Great Lakes Valley Conference Tournament
	April 25	Great Lakes Valley Conference Tournament
Baseball	**April 24**	Great Lakes Valley Conference Tournament
	April 26	Great Lakes Valley Conference Tournament
	April 28	Cincinnati
	April 29	at Morehead State (DH)

FINE ARTS

University of Louisville Chamber Music Society, presents The Lark Quartet on Sunday, April 26 at 3 p.m. General admission is $14/$10 for students and can be reserved by calling 588-0519.

College Conservatory of Music at U.C. features the "Symphony Band" April 12. Show begins at 8 p.m. in the Corbett Auditorium. Call 556-4183 for ticket information.

Horse Cave Theatre announces the following attractions for the 1992 season: "Panic in Paris" will open July 3. "The Boys Next Door" will open July 10. "His First, Best Country" will open July 17. For ticket information and show times, call 1-800-342-2177.

The Cincinnati Playhouse in the Park presents the Pickle Family Circus April 16 through 26. Call 749-4949 for ticket information and show times. There is special price for children under 12.

College Conservatory of Music at U.C. features a "Modern Dance Demonstration." Times are Saturday at 3 p.m. and 8 p.m. in the PC Theater. Free. For more information call 556-4183.

Art Bank Gallery presents "Decaffeinated Mythology," an exhibit of paintings and prints by Constance Preston. The show begins April 24 and runs through June 9. The gallery. located at 317 W. 4th St. in downtown Cincinnati, is open Monday - Friday 10 a.m. to 5 p.m., and Saturday 10 a.m. to 4 p.m. It is closed Sunday.

College Conservatory of Music at U.C. features the "Wind Symphony" April 23. Show begins at 8 p.m. in the Corbett Auditorium. Call 556-4183 for ticket information.

The Cincinnati Playhouse in the Park presents "Perfect For You, Doll," April 23 through May 17. For ticket information and show times 421-3888.

Studio San Giuseppe Art Gallery, at the College of Mount St. Joseph, presents "Exhibition of MSJ Student Art" April 26 - May 8. The gallery is open Monday - Friday 10 a.m. to 5 p.m., Saturdays and Sundays 1:30 to 4:30 p.m. Admission is free.

College Conservatory of Music at U.C. features the "Concert Orchestra," the "Chorale," and the "Chamber Choir." Show begins at 8 p.m. in the Corbett Auditorium. Call 556-4183 for ticket information.

GENERAL INTEREST

Wednesday, April 22, 11 a.m. - 3 p.m., Earth Day on Fountain Square. Admission is free.

Hamilton County Golf Courses advise people to make reservations at least five days in advance. Call 367-9370 for reservation information.

Rolling Stones "At The Max" plays now through May 25. Call the Museum Center at Union Terminal at 345-2647 for more information.

"Ring of Fire" plays at the Robert D. Lindner Family Omnimax Theatre at the Museum Center through May 1. Call 345-2647 or 749-4949 for ticket information.

NIGHT CLUBS

Bogart's presents the following attractions:

Friday, April 24 Wrathchild America w/ Arch Rival, 7:30 p.m., $9.00/$10.00.

Saturday, April 25 Royal Crescent Mob w/ 10 Foot Pole & Big Hunk O'Cheese, 7:30 p.m., $9.00/$10.00.

Sunday, April 26 Sweet Fa, 7 p.m., $6.50/$7.50.

Thursday, April 30 Kix, 7 p.m., $11.00/$12.00.

Saturday, May 2 The Back Doors, 7:30 p.m., $8.75/$9.75.

Monday, May 4 Poi Dog Pondering, 7 p.m., $8.00/$9.00.

Wednesday, May 6 Firehouse w/ Antenna, 7 p.m., $8.75/$9.75.

Tuesday, May 5 Phish, 7 p.m., $9.00/$10.00.

Millions Cafe present Sullivan and Janszen every Saturday.

Blue Note Cafe presents Acoustic Rock every Wednesday with Sullivan and Janszen.

Sleep Out Louie's presents Overdue every Wednesday evening and the Menu's every Thursday.

Ticket's Sports Bar in Covington presents The Menu's every Wednesday and Exception every Thursday.

Flanagan's Landing presents "Shakefear" every Wednesday evening during College Night. Anyone 19 and over is welcome.

Yo! Dr. Comp!

Dear Dr. Comp,

I have a paper that my teacher wants me to revise. But I hate revising. It takes all the feeling out and is a complete drag. Come on, is revision really all that important?

Wanna Bee Dunne

Dear Wanna Bee,

Spontaneous feelings are fine, but remember, expressing them uncensored or in unrevised words can sometimes lead to regret, one of the great pains of life. I once told a girlfriend of mine that she was getting fat. She told me I had better revise my words because she was not going to revise her figure. I was about to do so when she said, "On second thought, forget it. It is too late. Your words become your sentence. I banish you from both my body and my person. Good-bye." Thinking being faster than speaking, she revised her thought before I could revise my words. And that was that.

First words are like uncooked meat. Good revision is like a juicy medium rare to medium steak. Of course you can over-revise just like you can ruin a good steak by over-cooking it. To know when to say when is important in writing as well as in beer drinking.

Revision is difficult. Sometimes it is easier to keep your mouth shut in the first place.

But then, what do I know? I'm not a for-real doctor. I have a master's degree--not in comp!

For Sale

Condo in Ft. Thomas by owner. 2 bedrooms/ 2 baths. patio, yard, pool and a view. Washer/dryer, microwave, stove and refrigerator. Professionally decorated. Shown by appointment. 331-0758.

Services

Word processing, term papers, reports, etc. $1.50 per page. Ask for Paxton. 344-1461.

Mrs. Marilyn Shaver. Typing - Editing. 441-4332.

Professional Word Processing: $1.25/page. Pick-up and delivery available. Call Lisa Fleissner 635-0339.

Help Wanted

Church Organist Wanted:
Asbury United Methodist Church, Highland Heights. If interested, call 441-1466 between 8:30 a.m. and 2 p.m.

CRUISE SHIPS NOW HIRING - Earn $2,000+/month + world travel holiday, summer and career employment available. No experience necessary. For employment program, call 1-206-545-4155 ext. C599.

EARN $6.00 WORKING WEEKENDS at Cincinnati area festivals. For a fun and rewarding summer, call 581-6644.

CRUISE SHIPS NOW HIRING - Earn $2,000+/month + world travel holiday, summer and career employment available. No experience necessary. For employment program, call 1-206-545-4155 ext. C599.

Student Management Positions - WNTV - your campus television station. Applications now available until April 28. For more information, stop by LA 309 or call 572-5673.

CRUISE SHIPS NOW HIRING - Earn $2,000+/month + world travel holiday, summer and career employment available. No experience necessary. For employment program, call 1-206-545-4155 ext. C599.

Personals

Congratulations to Steve Koetting, Kelly Whalen, Alpha Phi Alpha, Alpha Delta Gamma, Phi Sigma Sigma, Delta Zeta, Pi Kappa Alpha, Theta Phi Alpha and Alpha Tau Omega on their awards at the Order of Omega awards ceremony.

Interfraternity Council

Congratulations to our 1992 Sapphire Court - Lisa, Candy, Sheila, Kelly and Kathleen.

Love your sisters,
Theta Phi Alpha

Welcome to new APB members: Adrian Marcel Williams and Tracy Nader! Thanks to all of APB for all your hard work this year - Rights of Spring is going to be fun!!

Mary

TKE's,
Thank you for the beautiful Easter basket, it was very much appreciated.

Theta Phi Alpha

Congratulations Phi Sigs:
Pledge of the Year - Kelly Cain; Sister of the Year Christi Mallay; Exemplar Award - Kristin Utsey; Phi Sig Spirit Award - Akrivi Katakos; Improved Office - Christi Mallay; Sigma Sigma Award - Treva Mahoni; Social Award - Akrivi Katakos; Overall Friend and Sister Award - Kelly Cain; Phi Sig Spirit Award as a Pledge - Gina Shipley; Highest Grade Point Average as a Pledge - Jo Mallery.

Leslie,
I'm so glad that you're my frog pal! We've had a great time this semester. Prepare for an even better time at the crush party!

Love in Theta Phi,
Karen

Akrivi,
Thanks for making my first Phi Sig formal a memorable one. You did a great job! (Even though we were in the dark afterwards!)

Love in Phi Sigma Sigma,
Rhonda

Tracy,
Congrats on APB! Also, to you and the rest of the Thetas, thanks for the vote of confidence - it feels good to get those once in a while, and it's been a while for me.

Love in Theta Phi,
Kelli

Mel,
What was the number for the "escort" service?

Rhon

Gwen,
Congrats on initiation. You'll be a great Theta.

The brothers of TKE

Theta Phi Alpha spring pledges,
You guys are the best! Thanks for a great semester and good luck with exams.

Your pledge trainer,
Sheila

Kelli,
Good luck with the paper, I'm sure you'll do great.

Love, your big sis

Phi Sigs,
Thank you for the basket of candy, we really enjoyed it!

Theta Phi Alpha

Congratulations to all the Greeks who won awards at the Order of Omega ceremony.

Theta Phi Alpha

Congratulations to Mark Kirby (ADG) for winning Mr. Phi Significant.

We love ya,
The Phi Sigs

CLASSIFIEDS!
CLASSIFIEDS!
CLASSIFIEDS!

ADVERTISE IN

THE NORTHERNER

WITH A CLASSIFIED AD!

ON CAMPUS & NKU STUDENTS:
$.10 per word
OFF CAMPUS:
$3.00 FIRST 10 WORDS, $.20 EACH ADDITIONAL WORD
(all ads *must* be prepaid!!)

F. Y. I.

Scholarship Money Available for graduate and undergraduate degrees. Recorded message. 513-522-4427.

Cookbooks are in! 'Favorite Recipes of Faculty/Staff and Students of Northern Kentucky University.' Stop by BEP 209 or see a Culture Connection Club member to purchase a book.

★★★★★★★★★★★★★★★★★★★★★★★

Women Softball Players Needed for exciting, co-ed champion softball team. If you are skilled, call Glynn at 820-4048. Leave message.

★★★★★★★★★★★★★★★★★★★★★★★

NKU Men's Rugby Club:
Anyone interested in participating - meeting April 23 in the Health Center lobby at 3 p.m.

LSAT
GMAT
GRE
Test Your Best
Classes Forming Now
STANLEY H. KAPLAN
Take Kaplan Or Take Your Chances
All Classes Begin In April
Call 821-2288
For the location nearest you, call 800-KAP-TEST

PREGNANT?
Your First Step is simple...
For confidential counseling and help in exploring your options,
call toll-free
1-800-928-5242
FIRST STEP
Pregnancy Counseling and Adoption Service

Sunrise Bank
• Highland Heights..... 781-4800
• Ft. Thomas..... 441-2244
• Taylor Mill..... 261-1162
• Edgewood..... 341-6200
• Newport..... 261-3500
• Florence..... 525-6255
• Dayton, Ohio Loan Office..... (513) 228-0777
Corporate Office
2216 Dixie Highway, Ft. Mitchell, KY 41017
331-6565

WRFN would like to thank the following businesses who advertised with us this year:

Campus Book and Supply • Funny Bone • Skyline Tavern • Record Alley • Hardee's • Waldenbooks • Everybody's Inn • California Shores • Mr. K's • R Club • Sight-N-Sound

Thanks for your continued support!

TRUCK RENTAL DISCOUNT for faculty and students

10% OFF

KEN'S AUTO CARE & ALIGNMENT
8301 Alexandria Pike
Phone 635-7657

Not valid with other rental discounts

Offer expires: May 22, 1992

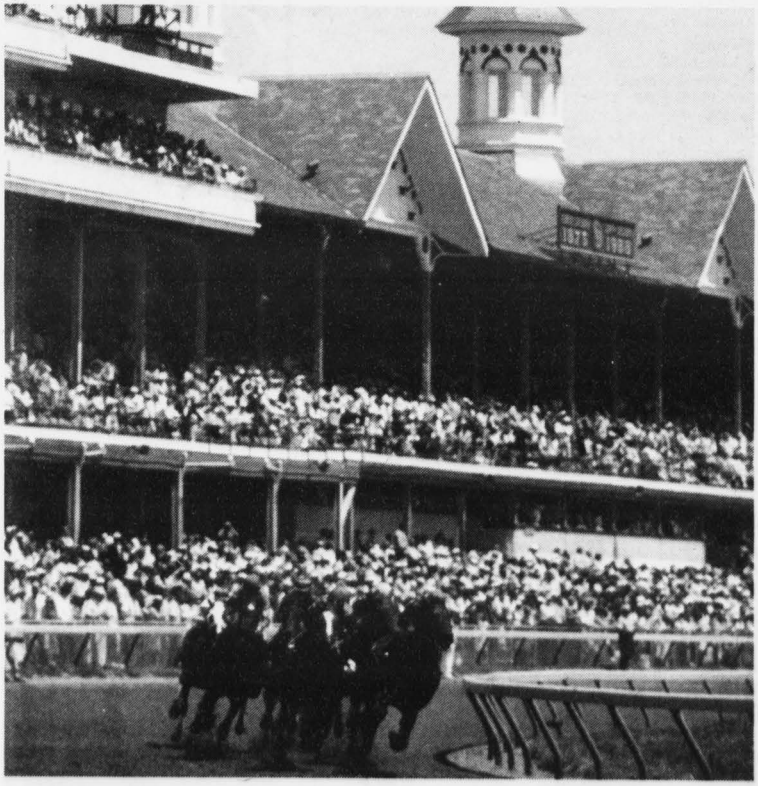

SHARE AN AFTERNOON WITH 100,000 OF YOUR CLOSEST FRIENDS.

Be a part of the famous – or infamous – Kentucky Derby Infield crowd Saturday, May 2nd. Besides the Run for the Roses, you can watch athletes from your school battling it out in the Derby Classic Volleyball Tournament. And if you buy your infield tickets now for $15.00, you'll save $5 on the regular admission price.

Grab your friends, find a car, and make a road trip to Churchill Downs. Gates open at 8:00 a.m. EDT, Post Time is 11:30 a.m.

CHURCHILL DOWNS®

Northern Kentucky University, Campus Recreation Department, Albright Health Center, Room #194, 572-6308, 8:15 - 4:30 M-F & Student Activity Center, University Center, Room #224, 572-6514, 8:15 - 4:30 M-F